

NYPL RESEARCH LIBRARIES



3 3433 07897452 8

<http://stores.ebay.com/Ancestry-Found>

<http://stores.ebay.com/Ancestry-Found>

<http://stores.ebay.com/Ancestry-Found>



Digitized by the Internet Archive
in 2008 with funding from
Microsoft Corporation

<http://www.archive.org/details/genealogyofdesce00henr>

47V
Henry
Henry

THE
HENRY
GENEALOGY

Bd

ADY
Honey

GENEALOGY

of the descendants of

JOHN HENRY

of Bern Township, Athens County, Ohio



Compiled and Edited by
HEBER HOMER HENRY P
Amesville, Ohio



1922



The Messenger Printery Company
Athens, Ohio

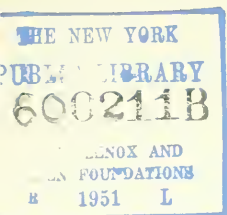

P R E F A C E

After several months of correspondence and research, this work is presented to the members of the Henry family, as the most complete history and genealogy, thus far published of the descendants of John Henry.

No apologies are offered for the errors and omissions which will undoubtedly be discovered in this volume.

Thanks are due to those who at considerable trouble supplied family records and patiently replied to letters of inquiry.

To the few who through indifference or inability, failed to respond to requests for information the consequent omission of their personal family records, will perhaps cause a feeling of regret too late to remedy the loss.

It is a source of regret that this genealogy might not be made complete and the compiler, realizing his unfitness, lays down the work, in hope that some one more competent will build upon this foundation, a finished memorial of the family, of which he is proud to be a member.

N O T I C E

The compiler requests that he be informed of any errors in this book and any additions which should be made.

In all cases give full names and full dates.

All births, deaths and marriages will be carefully recorded, and, in time may be published in a supplemental pamphlet.

Address all letters to

H. H. HENRY,
Amesville, Ohio.

JOHN HENRY

1

JOHN HENRY, the second child of Robert and Mary Henry, was born in Derry County, Ireland, in March, 1763. His mother's maiden name was Woodburn. He came to America in 1788, landing at Philadelphia, near where he remained about three years, working most of the time on a farm in Chester County. At this time he concluded to return to Ireland, and hoping to add something to his scanty means he decided to invest his earnings in flax seed. With this merchandise he sailed for Ireland to join his family, but on the coast of that island, in sight of his home, the vessel was wrecked and his flax seed went to the bottom of the ocean. By this accident he lost nearly all the fortune he possessed. After remaining there about two years he again sailed for Philadelphia bringing with him his wife and youngest son Matthew, leaving his eldest son, John, with his father. John remained in Ireland until he grew to manhood when he came to Nova Scotia and there engaged in farming. As no communication between him and the rest of the family has taken place for many years, it is not known what became of him.

Mr. Henry, after arriving in America the second time, settled in Chester County, Penna, and remained there until 1801, when he came to Washington County, Ohio. Here he rented a farm in Newport Township and remained on it about five years, when he bought a farm on the Ohio River, five miles below Harmar, now West Marietta, to which he at once removed and spent a number of years improving. He had, when a young man, learned the trade of a wheelwright, and after he came to Ohio was able to turn his knowledge to profitable account, there being a good demand for flax-wheels among the early settlers, where almost every family used one for the manufacture of its own cloth, and by industry, he could make two wheels a week, which were worth four dollars each. The high water in the Ohio River in 1815 decided him to sell his farm, having already bought section 33 in what is now Bern Township, Athens County, Ohio.

John Henry with two sons Matthew and Robert and two daughters Janette and Nancy came from the Ohio River farm in February, 1817, to what is now the farm of Carlos D. Henry and made sugar molasses, and April 17, 1817,

he moved the family to his new home in Bern Township. Here he lived until the time of his death which occurred February 27th, 1854, aged 90 years, 11 months and 7 days. During his long life he was a continuous example of industry and economy. He was twice married, his first wife was Rachel Henry, whom he married in Ireland in 1787. She died in 1809. He in 1811 married Margaret McNutt, who died April 12th, 1857. His children by the first wife were five sons and four daughters, and by the last, four sons and



JOHN HENRY HOME, ATHENS COUNTY, OHIO, 1817

six daughters, in all nineteen children; one daughter died in infancy, but the remaining eighteen Mr. Henry lived to see grow to manhood and womanhood. At the time of his death he had nearly 60 grand children and ten great grandchildren living.

The Will of John Henry

I, John Henry, of Bern Township, Athens County and State of Ohio, do make and publish this my last will and testament—

Item 1st—I give and bequeath to my wife, Margaret, all of the goods and chattles that are in the house to be disposed of as she may think proper, and also the East part of the house as long as she please to occupy it.

Item 2nd—I give to my son Charles all the land that I now own and possess together with all the horses, cattle, sheep, hogs, grain, farming utensils, tools and other property that may be on the farm at my decease, said Charles is hereby bound to give to his Mother in lieu of her dower a good and ample support during her natural life on the farm and if my said wife shall choose to leave the premises and reside elsewhere, the said Charles shall pay her in stead of her sup-

8. James, born, February 2, 1807; died, March 8, 1885.
9. Rachel, born, October 10, 1809; died, September 12, 1887.
Children of John Henry and Margaret (McNutt) Henry
10. Sophia, born, August 16, 1811; died, January 25, 1895.
Hannah (died in infancy)
11. Joseph, born, November 16, 1815; died, February 28, 1899.
12. Eliza, born, July 20, 1817; died, July 5, 1880.
13. Martha (Patty), born, July 7, 1819; died, January 15, 1904.
14. Charles, born, April 18, 1821; died, March 21, 1902.
15. Ann G., born, May 4, 1823; died, August 3, 1854.
16. Hannah, born, June 18, 1825; died, April 3, 1911.
17. David, born, January 19, 1827; died, May 7, 1914.
18. Hiram Cable, born March 14, 1829; died, March 3, 1913.

2

MATTHEW, (2nd child of John and Rachel Henry). Born in Derry County, Ireland, October 15, 1792. Died on his farm near Amesville, Ohio, March 17, 1865, aged 73 years. Married August 16, 1817, to Lavinia Proctor, who

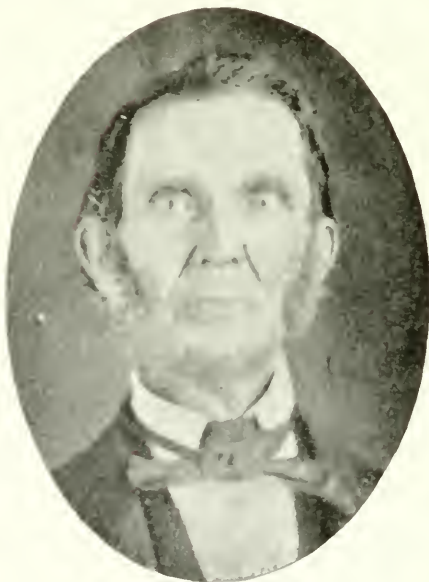

MATTHEW HENRY

2

was born in Danvers, Essex County, Mass., April 13, 1795, and died on the farm near Amesville, Ohio, Nov. 23, 1882, aged 87 years.

Matthew Henry when about 6 months of age, came with his parents from Ireland to the United States and con-

tinued to be with his father until the year 1817, when he settled on a part of the tract of land previously purchased by his father, where he set to work clearing his land and improving his home. He followed the avocation of a farmer until his death and was highly successful. Although he never aspired to publicity, he accepted the proffered suffrage of his friends and was elected to many local offices of trust and responsibility, having served as Township Trustee 1837, 1838 and 1839, and Justice of the Peace, 1831-1834.

Matthew Henry and his wife were active members of Presbyterian Church, having joined at the time of its organization at Amesville, in 1832.

Children of Matthew Henry and Lavinia (Proctor) Henry

- Manasseh, born August 16, 1818; died, October 26, 1831.
- 19. Polly Proctor.
Rachel, born, September 19, 1823; died, —
- 20. Rebecca.
- 21. John Peter.
- 22. Lucy Ann.
- 23. William Matthew.
- 24. Elizabeth.

19

POLLY PROCTOR, (2nd child of Matthew (2) and Lavinia (Proctor) Henry). Born, November 24, 1821, on a farm near Amesville, Ohio. Died January 22, 1908, near Rainbow, Washington County, Ohio. Age, 86 years, 1 month, 28 days. Married, December 21, 1843, to Benjamin Franklin Dyar, son of John and Sally (Potter) Dyar, who were married June 12, 1794, at Annapolis, Nova Scotia. Benjamin Franklin Dyar, born July 1, 1817. Died, October 31, 1896. Age, 79 years, 3 months, 20 days.

Children:

- 25. Camillus Henry.
- 26. Clara Louise.
- 27. Sarah Lavinia.
Eva Ann, born, February 16, 1853; died, January 14, 1906.
- 28. Frank Benton.
- 29. Lucy Proctor.
- 30. John Burton.
- 31. Matthew Henry.

20

REBECCA, (4th child of Matthew (2) and Lavinia (Proctor) Henry. Born, August 1, 1827, on a farm near Amesville, Ohio. Died, August 28, 1891, on a farm near Fleming, Washington County, Ohio. Married, April 7, 1858, to Geo. M. Morris, son of James and Lois (Hutchins) Morris.

Children:

- 32. A. William.
Angeline, born, February 6, 1863; died, February 18, 1863.
- 33. Addie.
- 34. H. Wade.

21

JOHN PETER, (5th child of Matthew (2) and Lavinia (Proctor) Henry. Born, October 16, 1830, on a farm near



JOHN PETER HENRY

21

Amesville, Ohio. Died, Nov. 7, 1914. First marriage, September 2, 1852, to Ellen Fulton, who died August 16, 1863.

Children:

- 35. Mary L.
- 36. Julia C.
- 37. Robert Fulton.
- 38. Elizabeth.
Josephine, born, March 1, 1861, near Amesville, Ohio; died, May 1, 1914, at Thorntown, Ind.
- 39. Francis.
- 40. Almer O.

Second marriage, March 24, 1872, to Rebecca Watkins, at Darlington, Ind., who died December 29, 1908.

Children:

41. Harry A.
42. Zeruah E.
43. Charles O.
44. John H.
45. George W.

22

LUCY ANN, 6th child of Matthew (2) and Lavinia (Proctor) Henry. Born May 27, 1833, on a farm near Amesville, Ohio. Died August 30, 1870, at Proctorville, Ohio. Married November 7, 1853 to Francis Marion Reckard, son of Salmon and Susan (Stacy) Reckard, who was born June 25, 1831, near Gallipolis, Ohio, and died June 10, 1913, at Proctorville, Ohio.

Children:

46. Vesta Helen.
47. Dora Belle.

23

WILLIAM MATTHEW, 7th child of Matthew (2) and Lavinia (Proctor) Henry. Born October 3, 1835, on a farm near Amesville, Ohio. Died March 10, 1913, at same place. First marriage October 17, 1862, to Hannah Bell, who died April 2, 1863.

Children:

William R. Born March 26, 1863. Died July 27, 1863.

Second marriage September 28, 1864, to Mary R. Moore, who was born April 25, 1842. Died March 29, 1904.

Children:

48. Lydia.
49. Millie
50. Bertha.
- Edward Harland. Born June 7, 1873. Died Feb. 6, 1897.
51. Lucy L.

24

ELIZABETH, 8th child of Matthew (2) and Lavinia (Proctor) Henry. Born May 6, 1838, on a farm near Amesville, Ohio. Married September 29, 1864, to George H. Moore, who was born December 27, 1832. Died Feb. 29, 1912.

Children:

52. Mary Lucy.
53. Charles Edward.
54. John Franklin.

25

CAMILLUS HENRY, 1st child of Benjamin Franklin and Polly Proctor (Henry) (19) Dyar. Born Feb. 24, 1846. Died in Minneapolis, Minn., May 20, 1920. Married—

Children:

Oscar Henry.
Cordelia Alice (Griffith).
Edgar M.
(Record not supplied)

26

CLARA LOUISE, 2nd child of Benjamin Franklin and Polly Proctor (Henry) (19) Dyar. Born April 11, 1848. Married May 25, 1871, to Selden Chapman, who died Feb. 23, 1897, age 56 years. Mrs. Chapman resides in Marietta, Ohio.

Children:

55. Arthur B.
56. Clara Mabel.
Estella. Born Oct. 23, 1880. Died Aug. 3, 1898.

27

SARAH LAVINIA, 3rd child of Benjamin Franklin and Polly Proctor (Henry) (19) Dyar. Born May 10, 1850. Married September 15, 1886 to John Calrow Ward, who was born May 6, 1843 and died May 7, 1921. Reside in Stanleyville, Ohio.

Children:

57. Laura Lavinia.

28

FRANK BENTON, 5th child of Benjamin Franklin and Polly Proctor (Henry) (19) Dyar. Born September 11, 1854. Married October 5, 1882 to Florence Stacy, daughter of C. F. and Lucy Aramantha (Witham) Stacy, of Rainbow, Ohio. Reside in Creston, Iowa.

Children:

58. Leota Florence.
59. Edith Proctor.
Lelia Maude. Born January 31, 1894, at Creston, Iowa.

29

LUCY PROCTOR, 6th child of Benjamin Franklin and Polly Proctor (Henry) (19) Dyar. Born November 20, 1857. Married Nov. 28, 1888 to R. M. Alden. Reside in Marietta, Ohio.

Children:

60. Carrol Russel.
61. John Lloyd.
Charles Dyar. Born May 6, 1895.

30

JOHN BURTON, 7th child of Benjamin Franklin and Polly Proctor (Henry) (19) Dyar. Born October 18, 1860. Died May 8, 1914. Reside in Council Bluffs, Iowa. Married—(no family record supplied).

31

MATTHEW HENRY, 8th child of Benjamin Franklin and Polly Proctor (Henry) (19) Dyar. Born Oct. 17, 1863. Married Sept. 17, 1890 to Ida L. Ormiston. Reside near Lowell, Ohio.

Children:

62. Robert Dwight.

32

A. WILLIAM, 1st child of George M. and Rebecca (Henry) (20) Morris. Born June 7, 1859. Married—(no family record supplied).

33

ADDIE MORRIS, 3rd child of George M. and Rebecca (Henry) (20) Morris. Born August 25, 1864. Married September 6, 1915, to William Payne. Reside near Fleming, Ohio.

34

H. WADE, 4th child of Geo. M. and Rebecca (Henry) (20) Morris. Born June 19, 1868. Married February 20, 1901, to Anna Radecker. Reside near Fleming, Ohio.

Children:

Ralph C. Born May 24, 1902.

L. Ray. Born March 16, 1904.

35

MARY L., 1st child of John Peter (21) and Ellen (Fulton) Henry. Born July 24, 1853 near Amesville, Ohio. First marriage October 30, 1872, at Darlington, Ind., to Thomas C. Ellison, who died Dec. 28, 1873. Reside in Darlington, Indiana.

Children:

Thomas C. Jr. Born April 25, 1874. Died May 18, 1875.

Second marriage January 11, 1876, to Evi Martin, who died March 20, 1894.

Children:

63. Fred S.

64. Dora E.

65. Ernest B.

36

JULIA C., 2nd child of John Peter and Ellen (Fulton) Henry. Born October 14, 1854, near Amesville, Ohio. Married March 4, 1875 to Albert Cox at Darlington, Ind. Reside in Darlington, Indiana.

Children:

- 66. Earl W.
- 67. Carl.

37

ROBERT FULTON, 3rd child of John Peter (21) and Ellen (Fulton) Henry. Born July 22, 1857. Married Jan-



ROBERT FULTON HENRY

37

uary 29, 1879 to Etta M. Mahan, who was born May 14, 1860. Reside in Galion, Ohio.

Children:

- Pearley. Born Dec. 18, 1879. Died Feb. 2, 1881.
- 68. Ray H.
- 69. Lela.
- 70. Flossie M.
- 71. Josephine.
- Haven A. Born August 23, 1897.

38

ELIZABETH, 4th child of John Peter (21) and Ellen (Fulton) Henry. Born Nov. 17, 1858 near Amesville, Ohio. Married Nov. 17, 1880 at Darlington, Ind., to Finley W. Howard. Reside at Carey, Ohio.

Children:

72. Mabel Clare.
Charles Percy. Born Feb. 13, 1884, at Darlington, Ind. Killed Sept. 17, 1905 at Livingston, Ill. (Railroading)
73. Clarence William.
74. Albert Clifford.
Clyde Finley. Born Dec. 11, 1893, at Frankfort, Ind.
Elsie Eloise. Born Aug. 23, 1898, at Indianapolis, Ind.

39

FRANCIS, 6th child of John Peter (21) and Ellen (Fulton) Henry. Born Jan. 30, 1864 near Amesville, Ohio. Married Nov. 8, 1885 at Crawfordsville, Ind., to J. E. Shepherd. Reside at Galion, Ohio.

Children:

Flora. Born Oct. 15, 1888. Died July 24, 1890.

40

ALMER O., 7th child of John Peter (21) and Ellen (Fulton) Henry. Born July 14, 1866 near Amesville, Ohio. Married Jan. 5, 1890 at Veedersburg, Ind., to Margaret B. Peauler. Reside in Bloomington, Ind.

41

HARRY A., 1st child of John Peter (21) and Rebecca (Watkins) Henry. Born March 27, 1873 at Darlington, Ind. Married January 15, 1908 at Thorntown, Ind., to Kate B. Sering. Reside in Thorntown, Indiana.

Children:

John. Born Dec. 25, 1914.

42

ZERUAH E., 2nd child of John Peter (21) and Rebecca (Watkins) Henry. Born April 28, 1880. Married October 28, 1900 at Thorntown, Ind., to James W. Smith. Reside in Thorntown, Indiana.

Children:

Freida. Born May 26, 1902 and married Albert Martin.
Harry G. Born April 26, 1904.
Robert L. Born Aug. 16, 1910.
James H. Born Feb. 10, 1914.

43

CHARLES O., 3rd child of John Peter (21) and Rebecca (Watkins) Henry. Born July 12, 1883. Married May 31, 1920 to Anna Staton. Reside in Throntown, Ind.

44

JOHN H., 4th child of John Peter (21) and Rebecca (Watkins) Henry. Born Feb. 23, 1886 at Thorntown, Ind. Married Nov. 29, 1910 to Ethel Milner, daughter of Samuel P. and Effie (Carson) Milner, who died May 14, 1918. Reside in Thorntown, Ind.

Children:

Mary Katherine. Born Oct. 17, 1911.
Martha Leah. Born Feb. 20, 1917.

45

GEORGE W., 5th child of John Peter (21) and Rebecca (Watkins) Henry. Born Oct. 24, 1889 at Thorntown, Ind. Married June 15, 1915 at Alexander, North Dakota to Fannie Overstreet.

Children:

Lawrence O. Born Aug. 24, 1916.

46

VESTA HELEN, 1st child of Francis M. and Lucy Ann (Henry) (22) Reckard. Born Jan. 30, 1859, at Proctorville, Ohio. Married April 21, 1874 to Ephraim Byers McCormick. Reside in Huntington, W. Va.

Children:

- 75. Lucy Belle.
 - 76. Fred.
 - 77. Jennie Estella.
 - 78. Helen Lucile.
- Don James. Born Nov. 30, 1889.

47

DORA BELLE, 2nd child of Francis M. and Lucy Ann (Henry) (22) Reckard. Born Feb. 7, 1858, at Proctorville, Ohio. Married Oct. 16, 1878 to Alexander D. Morrison. No children.

48

LYDIA, 1st child of William Matthew (23) and Mary R. (Moore) Henry. Born June 26, 1866 on a farm near Amesville, Ohio. Married Sept. 20, 1900 to William A. Peebles. Reside near Chesterhill, Ohio.

Children:

Carlos Harland. Born Aug. 23, 1902.
Robert Gerald. Born July 23, 1906.

49

MILLIE, 2nd child of William Matthew (23) and Mary R. (Moore) Henry. Born May 16, 1868 on a farm near Amesville, Ohio. Married Oct. 10, 1906 to Jasper Brown. Reside at Amesville, Ohio.

50

BERTHA, 3rd child of William Matthew (23) and Mary R. (Moore) Henry. Born July 7, 1873 on a farm near Amesville, Ohio. First Marriage Oct. 6, 1897 to Harry G. Evans who died April 29, 1904.

Children:

Charles Errol. Born Dec. 25, 1898.

Mary Elizabeth. Born Oct. 22, 1902.

Second marriage to D. W. Brill, July 6, 1920. Reside at Sharpsburg, Ohio.

51

LUCY L., 5th child of William Matthew (23) and Mary R. (Moore) Henry. Born September 19, 1881 near Amesville, Ohio. Married July 31, 1918 to Arthur Z. Penrose. Reside near Bartlett, Ohio.

52

MARY LUCY, 1st child of George H. and Elizabeth (Henry) (24) Moore. Born August 18, 1865 on a farm near Amesville, Ohio. Married March 6, 1895 to Burke W. Linscott. Reside near Amesville, Ohio.

Children:

Myrle Moore. Born March 11, 1899.

Emily Louise. Born Jan. 6, 1902.

53

CHARLES EDWARD, 2nd child of George H. and Elizabeth (Henry) (24) Moore. Born January 5, 1868 on a farm near Amesville, Ohio. Married September 10, 1890 to Lydia Mathews. Reside near Amesville, Ohio.

Children:

79. Goldie Estelle.

54

JOHN FRANKLIN, 3rd child of George H. and Elizabeth (Henry) (24) Moore. Born October 6, 1875 on a farm near Amesville, Ohio. Married May 11, 1901 to Mary Elizabeth Hale. Reside near Amesville, Ohio.

Children:

George Edward. Born Jan. 21, 1905.

55

Arthur B., 1st child of Selden and Clara Louise (Dyar) (26) Chapman. Born July 27, 1872. Married June 17, 1896 to Charlean Hall. Reside in Detroit, Michigan.

Children:

Ruby. Born Oct. 31, 1898. Died at the age of 8 years.

56

CLARA MABEL, 2nd child of Selden and Clara Louise (Dyar) (26) Chapman. Born December 13, 1876. Died April 27, 1910. Married June 2, 1898 to Edward Gerber. Reside in Marietta, Ohio.

Children:

Carlos Edward. Born March 25, 1899.

Archibald Selden. Born Nov. 2, 1901.

Mildred Louise. Born Sept. 6, 1906.

57

LAURA LAVINIA, only child of John Calrow and Sarah Lavinia (Dyar) (27) Ward. Born September 23, 1887. Married June 7, 1911 to Harold Dewayne Dennis. Reside in Stanleyville, Ohio.

Children:

Demetrius Philemon. Born May 16, 1912.

Rura Lavinia. Born July 23, 1915.

Ward Dewayne. Born Jan. 3, 1917.

Harold Wilson. Born Oct. 20, 1918.

58

LEOTA FLORENCE, 1st child of Frank Benton (28) and Lelia Florence (Stacy) Dyar. Born August 27, 1883 at Creston, Iowa. Married May 10, 1905 to Ellery C. Craft.

No children—an adopted daughter.

59

EDITH PROCTOR, 2nd child of Frank Benton (28) and Lelia Florence (Stacy) Dyar. Born October 28, 1886 at Creston, Iowa. Married November 7, 1914 to Vigo Jensen. Reside at Loomis, California.

Children:

Nelse Benton. Born August 19, 1916.

60

CARROL RUSSEL, 1st child of R. M. and Lucy Proctor (Dyar) (29) Alden. Born Dec. 23, 1889. Married July 2, 1916 to Lelia Degler. Reside in Detroit, Michigan.

Children:

Leila Elizabeth. Born July 26, 1918.

61

JOHN LLOYD, 2nd child of R. M. and Lucy Proctor (Dyar) (29) Alden. Born March 31, 1892. Married May 9, 1917 to Harriet Spear. Reside in Arizona.

Children:

John Arthur. Born Oct. 4, 1918.

62

ROBERT DWIGHT, only child of Matthew Henry (31) and Ida L. (Ormiston) Dyar. Born Nov. 8, 1891. Married September 17, 1914 to Marie Barnhart. Reside near Lowell, Ohio.

Children:

Robert Matthew. Born Sept. 6, 1915.

Ida Genevieve. Born May 1, 1918.

Rodger. Born Nov. 2, 1920.

63

FRED S., 1st child of Evi and Mary L. (Henry) (35) Martin. Born Jan. 5, 1877 at Darlington, Ind. Married January 9, 1907 to Elnor Richmon at Detroit, Mich. Reside in Chicago, Ill.

64

DORA E., 2nd child of Evi and Mary L. (Henry) (35) Martin. Born June 3, 1879 at Darlington, Ind. Married June 5, 1900 at Darlington, Ind., to Pearly A. Patterson. Reside in Darlington, Ind.

65

ERNEST B., 3rd child of Evi and Mary L. (Henry) (35) Martin. Born Feb. 24, 1886. Married Dec. 4, 1913 at Crawfordsville, Ind., to Antha Carrol. Reside in Indianapolis, Ind.

Children:

Henry Carrol. Born Jan. 29, 1915, at Indianapolis, Ind.

Herald E. Carrol. Born April 5, 1917, at Indianapolis, Ind.

66

EARL W., 1st child of Albert and Julia C. (Henry) (36) Cox. Born December 18, 1875, at Darlington, Ind. Married June 29, 1897 to Flora Corns. Reside in Darlington, Indiana.

Children:

80. Kenneth W.

81. Keith.

67

CARL, 2nd child of Albert and Julia C. (Henry) (36) Cox. Born November 7, 1879 at Darlington, Ind. Died

December 4, 1908. Married September 28, 1904 to Pearl E. Mount. Reside in Darlington, Ind.

Children:

Robert Carl. Born July 18, 1908, at Darlington, Ind.

68

RAY H., 2nd child of Robert Fulton (37) and Etta M. (Mahan) Henry. Born July 30, 1882. First marriage——Hazel Huffman.

Children:

Violet.

Marjory.

Second marriage February 1, 1915 to Emma Reigler. Reside in Kansas City, Missouri.

69

LELA, 3rd child of Robert Fulton (37) and Etta M. (Mahan) Henry. Born May 12, 1885. Married September 20, 1908 to R. V. Rafnel. Reside in Hazelhurst, Mississippi.

Children:

Pamma. Born May 31, 1912.

Robert. Born July 25, 1914.

Ardis. Born Aug. 13, 1916.

70

FLOSSIE M., 4th child of Robert Fulton (37) and Etta M. (Mahan) Henry. Born September 19, 1888. Married April 20, 1914 to Carl Shafer. Reside in Indianapolis, Ind.

Children:

Donald. Born Feb. 11, 1916.

Dorothy Marie. Born July 18, 1921.

71

JOSEPHINE, 5th child of Robert Fulton (37) and Etta M. (Mahan) Henry. Born March 31, 1892. Married July 3, 1914 to Walter Meyres. Reside in Springfield, Ohio.

Children:

Harlin. Born Feb. 11, 1916.

Paul. Born June 21, 1920.

72

MABEL CLARE, 1st child of Finley W. and Elizabeth (Henry) (38) Howard. Born April 21, 1882 at Darlington, Ind. Married April 23, 1906 to Bertram Lee James at Mattoon, Ill. Reside in Mattoon, Ill.

Children:

Howard Bertram. Born Nov. 15, 1907.

Harol Edmond. Born Nov. 27, 1909.

73

CLARENCE WILLIAM, 3rd child of Finley W. and Elizabeth (Henry) (38) Howard. Born August 5, 1886 at New Market, Ind. Married August 16, 1907 to Luella Dugan at Mattoon, Ill.

Children:

Mildred Elizabeth. Born April 22, 1910 at Carey, Ohio.
Frances Katherine. Born April 22, 1912 at Mattoon, Ill.

74

ALBERT CLIFFORD, 4th child of Finley W. and Elizabeth (Henry) (38) Howard. Born October 12, 1890 at Charleston, Ill. Married January 27, 1913, at Tiffin, Ohio, to Cora Fosty. Reside in Cary, Ohio.

75

LUCY BELLE, 1st child of Ephraim Byers and Vesta Helen (Reckard) (46) McCormick. Born May 5, 1875 near Gallipolis, Ohio. Married February 7, 1900 to William R. Rose at Proctorville, Ohio.

Children:

Paul. Born Oct. 17, 1903.
Eloise. Born June 12, 1912.

76

FRED, 2nd child of Ephraim Byers and Vesta Helen (Reckard) (46) McCormick. Born January 20, 1881 near Berlington, Ohio. Married June 20, 1904 to Bess Beckett at Ironton, Ohio.

Children:

Esther. Born Aug. 20, 1907.
Fredrick. Born Aug. 13, 1910.

77

JENNIE ESTELLA, 3rd child of Ephraim Byers and Vesta Helen (Reckard) (46) McCormick. Born December 8, 1883 near Berlington, Ohio. Married June 22, 1904 to George W. Robb at Proctorville, Ohio. Reside in Pennsylvania.

Children:

George Augustus. Born June 6, 1918.

78

HELEN LUCILE, 4th child of Ephraim Byers and Vesta Helen (Reckard) (46) McCormick. Born September 27, 1886 near Berlington, Ohio. Married November 21, 1911 to Arthur Snyder.

79

GOLDIE ESTELLE, only child of Charles Edward (53) and Lydia (Mathews) Moore. Born June 29, 1891. Married July 27, 1910 to Anthony B. Christman. Reside near Amesville, Ohio.

Children:

Lowell Anthony. Born April 22, 1913.

80

KENNETH W., 1st child of Earl W. (66) and Flora (Corns) Cox. Born June 27, 1898. Married April 3, 1920 to June Elma Mullen. Reside in Indianapolis, Ind.

81

KEITH, 2nd child of Earl W. (66) and Flora (Corns) Cox. Born February 11, 1901. Married to a Miss Buchanan. Reside in Texas.

3

JANE (Janet) 3rd child and eldest daughter of John (1) and Rachel Henry. Born August 25, 1795 in Chester



JANET (JANE HENRY) GLAZIER

3

County, Penna., near Philadelphia. Died November 30, 1880 on a farm near Amesville, Ohio, aged 86 years. Mar-

ried February 17, 1820 to Loring Brown Glazier, son of Abel and Sallie (Brown) Glazier and grandson of Capt. Benjamin Brown, who died July 10, 1859, aged 64 years.

Janet Henry came from Chester County, Penna., with her parents to near Warren, Washington County, Ohio, when she was six years of age. At this early date (1801) the methods of travel were primitive and while the father moved the household goods in a wagon, the mother and children came as far as Pittsburg (Fort Pitt) on horseback. The mother rode one horse and carried the baby (Nancy) in her arms while Matthew, the eight year old son rode a horse across whose back a sack was placed with Janet in one end and Robert, four years old, in the other. The pair of cramped legs during this journey was one of the memories of her life time.

When Janet was 14 years old and there were nine children, the mother died leaving the care of the younger sisters and brothers a heavy burden upon her frail shoulders. Her opportunities for further education were cut off and her physical growth stopped, so she was always very small. In 1817 on April 17th, the family moved to Athens County and settled in Bern Township, where she lived for 3 years prior to her marriage. Then she moved to a farm in Ames Township. Janet (Henry) Glazier was a charter member of the Amesville Presbyterian Church in 1832 and her whole life was consistently devoted to the services of others and to the honor of her Master. She was peculiarly gentle and unassuming and was beloved by all who knew her.

Children:

- 82. John Henry.
- 83. Abel William.
- 84. Emma Jane.
- 85. Julia Ann.
- 86. Sarah Eliza.

JOHN HENRY, 1st child of Loring B. and Janet (Henry) (3) Glazier. Born December 13, 1820 on the Daniel Fleming farm near Amesville, Ohio. Died December 27, 1898 at the Glazier home in Ames Township. Married January 1, 1851 to Sarah Ann, daughter of Matthew and Mary (Park) Henry, who settled in Athens County in 1839. Sarah Ann (Henry) Glazier was born in Watertown, Washington County, Ohio, February 1, 1826. Died near Amesville, Ohio, April 9, 1896.

Children:

- Alice Louise. Born November 2, 1851. Died July 26, 1870.
 Edna. Born January 9, 1853. Resides in Cincinnati, Ohio.
 87. Loring Henry.
 88. Emma Dell.
 89. Louis Barnard.

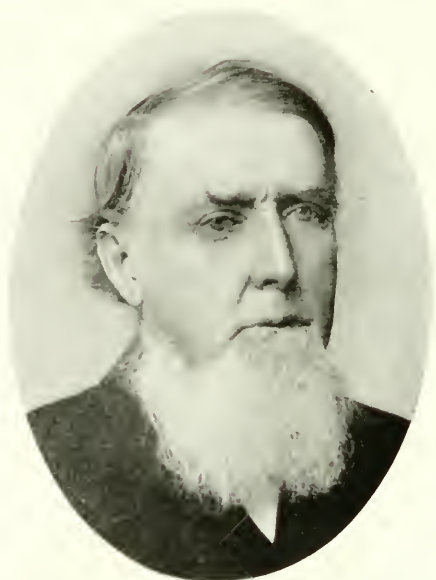

JOHN HENRY GLAZIER

82

83

ABEL WILLIAM, 2nd child of Loring B. and Janet (Henry) (3) Glazier. Born November 13, 1923, on a farm near Amesville, Ohio. Died March 1, 1908, at Belpre, Ohio. Married October 30, 1851 to Mary Wyatt Hyde, who died February 9, 1914.

Children:

90. Mary Adelaide.
 Sarah Elizabeth. Born December 6, 1854. Died December 26, 1854.
 91. Herbert Harlan.
 92. Lula May.
 Twins: Clarence. Born February 16, 1868. Died February 19, 1868.
 Lawrence. Born February 16, 1868. Died March 7, 1868.
 93. Bertha Belle.

84

EMMA JANE, 3rd child of Loring B. and Janet (Henry) (3) Glazier. Born March 8, 1828. Died April 17, 1862. Married January 2, 1851 to John Patterson of Amesville, Ohio, son of Jordan and Mary (Lipse) Patterson.

Children:

- 94. Ella.
- 95. Belle.



SARAH ANN (HENRY) GLAZIER

85

JULIA ANN, 4th child of Loring B. and Janet (Henry) (3) Glazier. Born December 28, 1833. Died July 6, 1907 at Amesville, Ohio. Married November 30, 1854 to William H. Curfman who was born in Fredrickstown, Maryland, in 1832 and died November 21, 1904 at Amesville, Ohio.

Children:

- 96. Oliver Austin.
- 97. Luella.
- 98. Mattie Green.
- 99. Ella Maude.

86

SARAH ELIZA, 5th child of Loring B. and Janet (Henry) (3) Glazier. Born May 9, 1838, near Amesville, Ohio. Died November 27, 1910, at Amesville, Ohio. Married June 1, 1865 to John Patterson, son of Jordan and Mary (Lipsey) Patterson, who died February 13, 1902.

Children:

Emma. Born September 3, 1870. Died April 21, 1922.



ABEL WILLIAM GLAZIER

83

87

LORING HENRY, 3rd child of John Henry (82) and Sarah Ann (Henry) Glazier. Born July 25, 1854 on a farm near Amesville, Ohio. Married April 27, 1880 to Bertha J., 1st child of Joseph B. and Minerva J. (Gift) Potter. Bertha J. was born May 26, 1860 and died April 3, 1887. Mr. Glazier resides in Cincinnati, Ohio.

Children:

100. Lena B.

Harry Guy. Born October 6, 1885 at Amesville, Ohio. Died September 29, 1908 at Cincinnati, Ohio.

88

EMMA DELL, 4th child of John Henry (82) and Sarah Ann (Henry) Glazier. Born October 21, 1856 on a farm near Amesville, Ohio. Married June 28, 1881 to Abner L. Whitaker. Reside in Cincinnati, Ohio.

Children:

101. Louise C.
Henry Dowley. Born October 2, 1896 at Cincinnati, Ohio.



JULIA ANN (GLAZIER) CURFMAN

85

89

LOUIS BARNARD, 5th child of John Henry (82) and Sarah Ann (Henry) Glazier. Born January 26, 1860 on a farm near Amesville, Ohio. Married October 16, 1890 at Chanute, Kansas, to Metta A. Selby who was born February 15, 1866. Reside near Amesville, Ohio.

Children:

102. Myron Selby.
Clifford Russell. Born June 20, 1901.

90

MARY ADELAIDE, 1st child of Abel William (83) and Mary Wyatt (Hyde) Glazier. Born May 14, 1853. Died January 4, 1921. Married September 6, 1876 to William Coe, who resides at Belpre, Ohio.

Children:

- Mary Bessie. Born May 16, 1879. Died May 26, 1880.
 103. Lula Ethel.
 104. Lillian Gertrude.
 105. Grace Glazier.
 106. Ernest William.
 Loring Ellsworth. Born September 5, 1889.



SARAH ELIZA (GLAZIER) PATTERSON

86

91

HERBERT HARLAN, 3rd child of Abel William (83) and Mary Wyatt (Hyde) Glazier. Born January 8, 1856. Married September 25, 1884 to Gertrude Benham. Reside in Belpre, Ohio.

Children:

107. Ernest Benham.
 Arthur William. Born February 5, 1887.
 James Raymond. Born August 26, 1893.

92

LULA MAY, 4th child of Abel William (83) and Mary Wyatt (Hyde) Glazier. Born July 15, 1859. Married May 11, 1882 to Harley J. Stewart, who died October 24, 1907. Mrs. Stewart resides in Cincinnati, Ohio.

Children:

Florence Marie. Born February 21, 1889.

Wilbur Albro. Born March 26, 1892.

Harold Clark. Born June 20, 1895.

93

BERTHA BELLE, 7th child of Abel William (83) and Mary Wyatt (Hyde) Glazier. Born December 30, 1869. Married October 6, 1891 to Charles B. Ballard. Reside in Marietta, Ohio.

94

ELLA, 1st child of John and Emma Jane (Glazier) (84) Patterson. Born October 25, 1851, at Amesville, Ohio. Married April 10, 1879 to Samuel G. Adair. Reside in Beverly, Ohio.

Children:

Lee P. Born February 10, 1880. Died December 5, 1918.

108. Florence A.

Wilbur. Born October 26, 1884.

Frank. Born March 9, 1887.

109. Raymond.

95

BELLE, 2nd child of John and Emma Jane (Glazier) (84) Patterson. Born November 20, 1853 at Amesville, Ohio. Married June 14, 1883 to Milton G. Blunden, son of Joseph and Lydia Blunden. Reside in Cincinnati, Ohio.

96

OLIVER AUSTIN, 1st child of William H. and Julia Ann (Glazier) (85) Curfman. Born October 28, 1856 at Amesville, Ohio. Died June 3, 1915 at Cincinnati, Ohio. Married October 28, 1903 to Lenore Wilds, who died May 17, 1921.

97

LUELLA, 2nd child of William H. and Julia Ann (Glazier) (85) Curfman. Born January 6, 1859 at Amesville, Ohio. Married March 4, 1879 to Frank W. Gibson, son of William and Elizabeth (Coats) Gibson. (William Gibson came from Beverly, England.) Reside in Amesville, Ohio.

Children:

- 110. Ned Curfman.
- 111. Maude Elizabeth.
Clyde Owen. Born March 12, 1887.
- 112. Bessie Irene.
Gladys Kathryn. Born July 10, 1902.

98

MATTIE GREEN, 3rd child of William H. and Julia Ann (Glazier) (85) Curfman. Born April 15, 1864 at Amesville, Ohio. Married April 19, 1883 to Horace C. Owen, son of James Palmer and Minerva J. (Carter) Owen, who was born March 31, 1862. Reside in Parkersburg, West Virginia.

Children:

- 113. Harry C.
- 114. Earle D.
- 115. Edith.
- 116. Russell Dana.
Curfman. Born May 14, 1900. Died November 7, 1900.

99

EILA MAUDE, 4th child of William H. and Julia Ann (Glazier) (85) Curfman. Born May 15, 1869 at Amesville, Ohio. Married June 16, 1920 to Isaac Williams. Reside in Athens, Ohio.

100

LENA B., 1st child of Loring Henry (87) and Bertha J. (Potter) Glazier. Born April 29, 1883 on a farm near Amesville, Ohio. Died October 16, 1918 at Cincinnati, Ohio. Married October 16, 1906 to Guy B. Roush at Cincinnati, Ohio.

Children:

- Loring Wesley. Born September 7, 1907.
- Benjamin Brown. Born April 22, 1912.

101

LOUISE C., 1st child of Abner L. and Emma Dell (Glazier) (88) Whitaker. Born October 29, 1886 at Pulaski, Tenn. Married June 28, 1911 at Cincinnati, Ohio to Robert Boyd Burch. Reside in Cincinnati, Ohio.

Children:

- Robert Boyd, Jr. Born June 13, 1912.
- Frieda Mary. Born November 25, 1915.
- Richard Whitaker. Born May 2, 1921.

102

MYRON SELBY, 1st child of Louis Barnard (89) and Metta A. (Selby) Glazier. Born September 22, 1891 on a

farm near Amesville, Ohio. Married April 22, 1914 to Henrietta P. Schneider of Cincinnati, Ohio, who was born April 1, 1893. Reside at Amesville, Ohio.

Children:

Dorothy Louise. Born April 11, 1917.

Sarah Metta. Born June 14, 1920.

103

LULA ETHEL, 2nd child of William M. and Mary Adelaide (Glazier) (90) Coe. Born August 16, 1881. Married October 23, 1906 to Frank Spencer Holdcroft. Reside in Richmond, Virginia.

104

LILLIAN GERTRUDE, 3rd child of William M. and Mary Adelaide (Glazier) (90) Coe. Born August 1, 1883. Married June 21, 1905 to Oscar Dustin McGrew. Reside in Parkersburg, West Virginia.

Children:

Edward Dustin. Born April 10, 1910.

105

GRACE GLAZIER, 4th child of William M. and Mary Adelaide (Glazier) (90) Coe. Born June 1, 1885. Married June 28, 1911 to George Richard Dana, who died April 14, 1917. Mrs. Dana resides in Belpre, Ohio.

Children:

George William. Born March 20, 1916.

106

ERNEST WILLIAM, 5th child of William M. and Mary Adelaide (Glazier) (90) Coe. Born December 18, 1887. Married June 14, 1911 to Nell Brown. Reside in Huntington, West Virginia.

Children:

Virginia Brown. Born March 2, 1912.

107

ERNEST BENHAM, 1st child of Herbert Harlan (91) and Gertrude (Benham) Glazier. Born November 13, 1885. Married December 9, 1911 to Bessie L. Lipscomb. Reside in Texas.

Children:

Ernest Benham, Jr. Born December 2, 1915.

108

FLORENCE A., 2nd child of Samuel G. and Ella (Patterson) (94) Adair. Born March 29, 1882. Married Sep-

tember 5, 1904 to C. Truman Wells. Reside at Waterford, Ohio.

Children:

James Adair. Born June 27, 1906.

Catherine Lee. Born October 28, 1918.

109

RAYMOND, 5th child of Samuel G. and Ella (Patterson) (94) Adair. Born June 13, 1893. Married October 9, 1920 to Carrie Ellen Harden, daughter of Albert and Etta (Hill) Harden.

110

NED CURFMAN, 1st child of Frank W. and Luella (Curfman) (97) Gibson. Born September 9, 1879 at Amesville, Ohio. Married June 14, 1906 at Douglas, Arizona, to Ethel Curtis, daughter of Horace and Mattie Curtis. Reside in New York, N. Y.

111

MAUDE ELIZABETH, 2nd child of Frank W. and Luella (Curfman) (97) Gibson. Born September 9, 1882 at Amesville, Ohio. Married August 18, 1907 to Stacy G. Linscott, son of Alexander and Lucy (South) Linscott. Reside in Basil, Ohio.

Children:

George Curtis. Born May 13, 1909.

Lucy Luella. Born February 4, 1911.

112

BESSIE IRENE, 4th child of Frank W. and Luella (Curfman) (97) Gibson. Born November 14, 1890. Married February 20, 1920 to August John Cederburg. Reside in New York, N. Y.

113

HARRY C., 1st child of Horace C. and Mattie Green (Curfman) (98) Owen. Born June 19, 1884. Married October 1, 1908 to Kathryn Pilson.

Children:

Emily Martha. Born November 14, 1912.

Mary Edith. Born August 21, 1915.

James Pilson. Born—

Kathryn May. Born February 22, 1922.

114

EARLE D., 2nd child of Horace C. and Mattie Green (Curfman) (98) Owen. Born October 30, 1886. Married April 3, 1915 to Camilla Babbino. Reside in New York, N. Y.

115

EDITH, 3rd child of Horace C. and Mattie Green (Curfman) (98) Owen. Born March 23, 1889. Married November 6, 1918 to William McKay Smith, son of William Dixon and Jane (McKay) Smith. Reside in Parkersburg, West Virginia.

116

RUSSELL DANA, 4th child of Horace C. and Mattie Green (Curfman) (98) Owen. Born January 28, 1894. Married June 12, 1920 to Mattie Silcott, daughter of James L. and Susie Silcott. Reside in Parkersburg, West Virginia.

4

ROBERT, 4th child of John (1) and Rachel Henry. Born December 14, 1798 in Chester County, Penna. Died January 5, 1881 on his farm near Amesville, Ohio, aged 82 years and 21 days. Married November 30, 1826 to Lavinia Glazier, daughter of Abel Glazier and a grand-daughter of Capt. Benjamin Brown. Lavinia (Glazier) Henry died October 31, 1857.

Robert Henry came from Chester County, Penn., with his parents in 1801 to a farm near Newport, Washington County, Ohio. When he was three years of age, in 1806, he moved again with his parents to a farm they had purchased five miles below Harmar, now West Marietta, Ohio, where he spent eleven years, when the family moved to Bern Township, Athens County, Ohio, April 17, 1817. Here he assisted his father in clearing his land and opening up their frontier home. Having by this time more than an ordinary education, he engaged in the winter in teaching school and working on the farm in the summer. In 1826 immediately after his marriage, he settled on his own farm adjoining his father's where he resided until his death, a period of over 54 years.

He was progressive to a degree, when the steel plow share began to be used, he decided to have one for his plow, so he walked to Marietta, Ohio, and purchased a plow share and a crane for the fire place, returning the same day, a distance of 60 miles, and carrying a load of nearly 30 lbs. During his life he held several local offices of trust and responsibility. In 1826 he was commissioned by Governor Jeremiah Morrow, Captain of the Second Light Infantry Co., First Brigade, Third Division, Militia of Ohio, which office he held until 1830 when he resigned his com-

mission. In the fall of 1829 he received the appointment as postmaster at Amesville, Ohio, being the second Postmaster in that Township.

In 1834 he was elected Justice of Peace which office he



ROBERT HENRY

4

held for several years. He and his wife were ardent workers in the cause of Christianity and united with the Presbyterian Church at Amesville, Ohio, at the time of its organization in 1832.

Children:

- 117. William Wallace.
- 118. Sarah Jane.
- 119. Loring Glazier.
- 120. Mary Elizabeth.
- 121. James Abel.
- 122. George Edward.

117

WILLIAM WALLACE, 1st child of Robert (4) and Lavinia (Glazier) Henry. Born on a farm near Amesville, Ohio, May 16, 1828. Died at Butler, Mo., December 27, 1915. Married at Amesville, Ohio, April 15, 1852, to Mary

Louisa Henry, daughter of Matthew and Mary (Park) Henry, who died September 6, 1886.

Children:

123. Mary Lavinia.
Hattie Louisa. Born December 2, 1855. Reside in Los Angeles, Calif.
Clara Adelaide. Born December 27, 1858. Reside in Los Angeles, Calif.
Elmer Almon. Born September 21, 1861. Died March 29, 1869.

118

SARAH JANE, 2nd child of Robert (4) and Lavinia (Glazier) Henry. Born on a farm near Amesville, Ohio, July 13, 1830. Died at Amesville, Ohio, April 1, 1895. Married at Amesville, Ohio, November 1, 1854, to Almon Elisha Henry, first child of Matthew and Mary (Park) Henry. No children.

119

LORING GLAZIER, 3rd child of Robert (4) and Lavinia (Glazier) Henry. Born on a farm near Amesville, Ohio, June 14, 1832. Died at Hot Springs, Arkansas, April 27, 1892. Married at Glasgow, Mo., to Emma Marshall, December 30, 1873, who died September 6, 1908.

Children:

124. Libbie Grace.
Earl Glazier. Born April 29, 1889.

120

MARY ELIZABETH, 4th child of Robert (4) and Lavinia (Glazier) Henry. Born on a farm near Amesville, Ohio, June 7, 1834. Died at Athens, Ohio, November 21, 1906. Married at Amesville, Ohio, to William Edwards, son of Henry and Rachel (Weimer) Edwards, May 24, 1860, who was born in Bedford County, Penna., February 19, 1830 and died at Athens, Ohio, June 24, 1914.

Children:

Dalton Hazen.

121

JAMES ABEL, 5th child of Robert (4) and Lavinia (Glazier) Henry. Born on a farm near Amesville, Ohio, April 21, 1839. Died August 10, 1918. Married October 21, 1868 at Watertown, Ohio, to Mary Ann Green, 3rd child of Mark and Lucy Green who was born December 3, 1848, and died October 8, 1919.

Children:

126. Vinnie Adelaide.

122

GEORGE EDWARD, 6th child of Robert (4) and Lavinia (Glazier) Henry. Born on a farm near Amesville, Ohio, August 15, 1841. Died at same place June 6, 1897. Married at Watertown, Ohio, September 18, 1872, to Sarah Converse Deming, 6th child of Daniel and Lois (Curtis) Deming, who was born July 15, 1850, and died January 27, 1915.

Children:

- 127. Heber Homer.
- 128. Robert Earle.

123

MARY LAVINIA, 1st child of William Wallace (117) and Mary Louisa Henry. Born November 23, 1853. Married December 6, 1876 to Phineas Huntington Holcomb, who died January 26, 1917 at Butler, Mo. Mrs. Holcomb resides in Butler, Mo.

124

GRACE, 1st child of Loring G. (119) and Emma (Marshall) Henry. Born August 31, 1878. Married October 10, 1900 to John William Turner. Resides at Fort Riley, Kansas.

Children:

- John William, Jr. Born October 24, 1904.

125

DALTON HAZEN, only child of William and Mary (Henry) (120) Edwards. Born November 28, 1866 at Amesville, Ohio. Married February 28, 1894 to Della Kincade by Rev. W. J. Jewett, at Stewart, Ohio. Della Kincade born at Guysville, Ohio, December 25, 1870. Reside at Athens, Ohio.

Children:

- Harvey Wood. Born October 16, 1895 at Athens, Ohio.
- Mary Ruth. Born July 28, 1897 at Athens, Ohio.
- Almon Henry. Born May 7, 1900 at New England, Ohio.
- Harold John. Born Feb. 22, 1905 at Guysville, Ohio.

126

VINNIE ADELAIDE, only child of James Able (121) and Mary A. (Green) Henry. Born on a farm near Amesville, Ohio, September 23, 1869. Married at same place, May 11, 1899, to John Mason Howard, 5th child of Peter and Mary Howard, who was born April 16, 1863. Reside in Amesville, Ohio.

127

HEBER HOMER, 1st child of George Edward (122) and Sarah C. (Deming) Henry. Born on a farm near Amesville, Ohio, July 13, 1877. Married at Alamosa, Col.,



HEBER H. HENRY

127

September 14, 1898, to Blanche Adair Dunbar, 6th child of Joseph L. and Mary (Patterson) Dunbar, born November 6, 1873. Reside near Amesville, Ohio.

Children:

George Dunbar. Born September 19, 1899.
Mary Helen. Born October 16, 1901.

128

ROBERT EARLE, 2nd child of George Edward (122) and Sarah C. (Deming) Henry. Born on a farm near Amesville, Ohio, June 22, 1883. Married at Coolville, Ohio, August 1, 1908 to Wilma Etta Barrett. Reside in Columbus, Ohio.

Children:

Gerald Edward. Born June 2, 1909.
Robert Barrett. Born August 31, 1910.
Sarah Arlena. Born February 15, 1915.

5

NANCY, 5th child of John (1) and Rachel Henry. Born May 2, 1809 in Chester County, Pa. Died June 10, 1882, on a farm near Amesville, Ohio, aged 83 years, 1 mo.,



NANCY (HENRY) BOYLES

5

8 days. Married Oct. 3, 1822 to Absalom Boyles, who was born in Franklin County, Penna., in 1787 and died on a farm near Amesville, Ohio, May 3, 1863. (No children)

6

MARY (Polly), 6th child of John (1) and Rachel Henry. Born January 2nd, 1802 on the old Henry farm in Bern Township, Athens County, Ohio. Died February 2, 1888, at Amesville, Ohio. Married June 7, 1827 to John T. Glazier, son of Abel and Sallie (Brown) Glazier.

Children:

- 129. George Washington.
- 130. William Wallace.
- 131. Absalom Boyles.



MARY (POLLY) HENRY GLAZIER

6

129

GEORGE WASHINGTON, 1st child of John T. and Mary (Polly) (Henry) (6) Glazier. Born April 10, 1828, in Bern Township, Athens County, Ohio. Died July 21, 1873 at Savannah, Mo. First marriage September 25, 1850 to Adeline Beasley, daughter of John and Polly Beasley.

Children:

132. Carrie Adeline.
133. John L.

Second marriage January 30, 1862 to Julia Ann Joy, daughter of James Joy.

Children:

134. Frank Ormand.
Charles Lovell. Born September 12, 1870 at Savannah, Mo.
Died April 14, 1911 at Boston Mass.

130

WILLIAM WALLACE, 2nd child of John T. and Mary (Polly) (Henry) (6) Glazier. Born July 20, 1830. Died

January 29, 1860. Married August 24, 1854 to Sarah Eddy Brown daughter of Eli and Amy (Eddy) Brown.

Children:

- 135. Adda Leatha.
- 136. Amy Florence.
- 137. Charles Eli.

131

ABSALOM BOYLES, 3rd child of John T. and Mary (Polly) (Henry) (6) Glazier. Born October 14, 1836 at Amesville, Ohio. Died January 14, 1864 at Amesville, Ohio. Married October 14, 1857 to Fanny Brown, daughter of John B. Brown.

132

CARRIE ADELINE, 1st child of George W. (129) and Adeline (Beasley) Glazier. Born June 30, 1851 at Amesville, Ohio. Married December 20, 1869 at Savannah, Mo., to Sylvester B. Sanborn, 2nd child of Ransom and Emily (Keniston) Sanborn. Sylvester B. Sanborn died at Los Angeles, Calif., April 15, 1899.

Children:

- 138. Mary Grace.

133

JOHN L., 2nd child of George W. (129) and Adeline (Beasley) Glazier. Born June 5, 1853 at Amesville, Ohio. Married December 31, 1874 to Lizzie D. L. Ferrell of St. Joseph, Mo. Reside at Savannah, Mo.

Children:

- George W.
- Julia A. Born June 14, 1878, at Savannah, Mo.

134

FRANK ORMAND, 1st child of George W. (129) and Julia Ann (Joy) Glazier. Born January 30, 1863 at Amesville, Ohio. Married November 27, 1890 to Anna R. Taylor. Reside in Los Angeles, Calif.

135

ADDA LEATHA, 1st child of William Wallace (130) and Sarah Eddy (Brown) Glazier. Born July 13, 1855 at Amesville, Ohio. Married November 4, 1875 at Clarksburg, Ohio, to Phillip Alonzo Skinner, who died at Sanford, Fla., in January, 1910. Mrs. Skinner resides at Clarksburg, Ohio.

Children:

139. Alonzo Williams.
Charlotte Henrietta. Born September 3, 1884, at Clarksburg,
Ohio.
William Wallace. Born April 21, 1886 at Clarksburg, Ohio.

136

AMY FLORENCE, 2nd child of William Wallace (130) and Sarah Eddy (Brown) Glazier. Born July 15, 1857 at Amesville, Ohio. Married February 10, 1881 at Clarksburg, Ohio, to Benjamin Franklin Leasure.

Children:

Floyd.

137

CHARLES ELI, 3rd child of William Wallace (130) and Sarah Eddy (Brown) Glazier. Born February 15, 1859 at Amesville, Ohio. Married December 7, 1881 at Clarksburg, Ohio, to Hettie Jane Tharp.

Children:

140. Pearl Don.

138

MARY GRACE, only child of Carrie Adeline (132) and Sylvester B. Sanborn. Born July 28, 1876 at Kansas City, Mo. Married June 12, 1902 at Los Angeles, Calif., to Willis Lehman Lowder, 2nd child of Willis Davis and Minerva (Shield) Lowder. Reside at Los Angeles, Calif.

Children:

Helen Marian. Born March 9, 1908 at Los Angeles, Calif.
Willis Sanborn. Born August 2, 1910 at Los Angeles, Calif.

139

ALONZO WILLIAMS, 1st child of Phillip Alonzo and Adda L. (135) (Glazier) Skinner. Born February 22, 1879 at Clarksburg, Ohio. Married November 5, 1902 to Adda Austin Ater. Reside at Clarksburg, Ohio.

Children:

Dorothy Dean. Born October 8, 1913. Died January 7, 1914.

140

PEARL DON, only child of Charles Eli (137) and Hettie Jane (Tharp) Glazier. Born April 15, 1883. Married December 3, 1903 to Rilla Francis Wine, daughter of James and Mary (Tripp) Wine. Reside in Logan, Ohio.

Children:

Grace Irene. Born January 17, 1904. Died June 8, 1907.
Hazel Lucile. Born June 21, 1907.
Paule Eugene. Born January 13, 1909.

7

WILLIAM HENRY, 7th child of John (1) and Rachel Henry. Born October 18, 1804 at Newport, Washington County, Ohio. Died August 4, 1882 on his farm on the Hocking River in Canaan Township, Athens County, Ohio.



WILLIAM HENRY

7

Married October 16, 1829 to Eunice Carpenter, daughter of Capt. Parker Carpenter a native of Connecticut, and a veteran of the war of 1812. Eunice (Carpenter) Henry was born November 23, 1809, in Windham County, Conn. Died July 26, 1888 at the home of her daughter Mrs. Charles I. Ham, in Athens, Ohio, in her 79th year.

William Henry came to Bern Township, Athens County, Ohio, with his father's family, April 17, 1817. Here he worked on his father's farm and assisted him in clearing their land and opening up their frontier home, until his marriage. When in a few years he bought a fine farm on the Hocking river in Canaan Township, seven miles from Athens, consisting of 400 acres of rich river bottom, grazing and timber land formerly owned by Colonel William Stewart.

William Henry was known as a successful farmer and a good business man. He continued to live on this farm until his death. His remains lie on the old farm on an ele-



EUNICE (CARPENTER) HENRY

vation overlooking the broad river bottom. There are but two of his children living: Charles, of Athens, Ohio, and Mrs. Rachel Porter of Zanesville, Ohio.

Children:

- 141. Parker C.
- 142. George W.
- 143. Nancy Jane.
- 144. Harvey C.
- 145. Charles.
John Loring. Born December 25, 1843. Died February 11, 1861.
- 146. Rachel.

141

PARKER C., 1st child of William (7) and Eunice (Carpenter) Henry. Born October 19, 1831 in Bern Township, Athens County, Ohio. Died October 5, 1904. Married September 7, 1851 to Elizabeth Bean, who was born June 28, 1833 and died January 23, 1909.

Children:

- 147. William W.
- 148. George E.
Mary F. Born February 2, 1857. Died June 26, 1863.
- 149. Fannie M.
Ella R. Born October 20, 1860. Died October 1, 1861.
- 150. James J.
- 151. Lillie M.

142

GEORGE W., 2nd child of William (7) and Eunice (Carpenter) Henry. Born November 20, 1832 in Bern Township, Athens County, Ohio. Died January 24, 1872 at Amesville, Ohio. Married September 21, 1856 to Catherine Henry, daughter of Matthew and Mary (Park) Henry. Catherine was born January 5, 1836. Died June 21, 1921.

Children:

Almon G. Born July 16, 1867. Resides in Amesville, Ohio.

143

NANCY Jane, 3rd child of William (7) and Eunice (Carpenter) Henry. Born February 22, 1832 in Canaan Township, Athens County, Ohio. Died February 11, 1907. Married September 2, 1858 to Charles I. Ham, who was born July 29, 1831 and died June 27, 1901.

Children:

- 152. Charles W.
- 153. Emma D.

144

HARVEY C., 4th child of William (7) and Eunice (Carpenter) Henry. Born July 30, 1839 in Canaan Township, Athens County, Ohio. Died April 9, 1905. Married March 30, 1864, to Mary D. Miller, who was born May 21, 1841.

Children:

- 154. Cora.
Lena. Born November 13, 1860.
Frank M. Born December 20, 1869.
Margaret. Born August 10, 1873. Died October 30, 1915.
Charles G. Born June 26, 1880.
Jessie M. Born August 17, 1883. Died June 19, 1911.

145

CHARLES, 5th child of William (7) and Eunice (Carpenter) Henry. Born April 20, 1842, in Canaan Township, Athens County, Ohio. First marriage October 17, 1865 to Kate R. Lindley, who was born October 26, 1842 and died December 12, 1900.

Children:

155. John L.
156. Ziba L.
157. William H.
Francis B. Born July 3, 1880. Resides in Athens, Ohio.
Second marriage to Mary E. Wolfe. Reside in Athens, Ohio.

146

RACHEL HENRY, 7th child of William (7) and Eunice (Carpenter) Henry. Born May 4, 1846 in Canaan Township, Athens County, Ohio. Married December 29, 1875 to Rev. Samuel Porter, who died October 24, 1896. Reside in Zanesville, Ohio.

Children:

- Jennie F. Born August 26, 1877. Resides in Zanesville, Ohio.
Delia. Born August 23, 1880. Resides in Zanesville, Ohio.
Rachel. Born August 23, 1880. Died August 23, 1880.

147

WILLIAM W., 1st child of Parker C. (141) and Elizabeth (Bean) Henry. Born November 20, 1852. Died January 4, 1922. Married August 10, 1876 to Mattie Shields.

Children:

158. Arminta.

148

GEORGE E., 2nd child of Parker C. (141) and Elizabeth (Bean) Henry. Born December 31, 1854. Married August 10, 1886 to Dora Zehren.

Children:

159. Edith M.
160. Nina D.
Charles P. Born April 24, 1894.
Minnie E. Born January 14, 1897.
Fannie B. Born March 25, 1899.
Lena L. Born June 9, 1901.
Margaret R. Born June 23, 1903.
Thelma. Born July 23, 1908.

149

FANNIE M., 4th child of Parker C. (141) and Elizabeth (Bean) Henry. Born November 29, 1858. Married September 4, 1884 to Henry A. Matheny. Reside near Athens, Ohio.

Children:

161. Letha M.
Raymond. Born April 17, 1891. Died November 7, 1909.

150

JAMES J., 6th child of Parker C. (141) and Elizabeth (Bean) Henry. Born April 5, 1862. First marriage April 17, 1892 to Emma Andrews, who died September 6, 1905.

Children:

162. Almond Leroy.

Second marriage March 19, 1908 to Nora Light. Reside in Athens, Ohio.

151

LILLIE M., 7th child of Parker C. (141) and Elizabeth (Bean) Henry. Born March 21, 1864. Married February 22, 1893 to William M. Andrews. Reside in Athens, Ohio.

Children:

Donald. Died in infancy.

152

CHARLES W., 1st child of Charles I. and Nancy Jane (Henry) (143) Ham. Born August 10, 1859. First marriage March 20, 1884 to Mollie Allen. Second marriage April 2, 1890 to Lucile Sigler.

Children:

163. Josiah A.
William T. (No record supplied.)
Charles I. (No record supplied.)
164. Marie J.
B. Theodore. Born Nov. 5, 1906.

153

EMMA D., 2nd child of Charles I. and Nancy Jane (Henry) (143) Ham. Born March 28, 1863. Married June 19, 1889 to C. M. Rambo.

Children:

Florence M. Born May 6, 1890.
Harry M. Born July 27, 1892.

154

CORA, 1st child of Harvey C. (144) and Mary D. (Miller) Henry. Born April 15, 1865. Died February 7, 1896. Married December 29, 1891 to D. M. Roberts.

Children:

165. Mary E.

155

JOHN L., 1st child of Charles (145) and Kate R. (Lindley) Henry. Born October 25, 1866. Married September 19, 1897 to Ora E. Cotton. Reside in Athens, Ohio.

Children:

Ruth Marie. Born October 13, 1900.
John Cotton. Born March 13, 1904.

156

ZIBA L., twin child of Charles (145) and Kate R. (Lindley) Henry. Born October 25, 1872. Married May 22, 1895 to Myrtle Johnson.

Children:

Donald J. Born December 22, 1897.
Harold L. Born November 6, 1899.
Frank B. Born September 25, 1902.
Eleanor. Born October 10, 1909.

157

WILLIAM H., twin child of Charles (145) and Kate R. (Lindley) Henry. Born October 25, 1872. Married August 8, 1900 to Blanche Jones, who was born August 23, 1873. Reside in Hamden, Ohio.

158

ARMINTA, only child of William W. (147) and Mattie (Shields) Henry. Born September 29, 1877. Married October 20, 1897 to Charles Chase.

Children:

Mattie. Born December 27, 1899.
Mildred A. Born November 9, 1907.
Merril. Born November 1, 1912.

159

EDITH M., 1st child of George E. (148) and Dora (Zehren) Henry. Born January 27, 1889. Married April 23, 1910 to Carl Tucker.

Children:

Dorothy. Born January 17, 1912.
John Carl. Born July 24, 1913.

160

NINA D., 2nd child of George E. (148) and Dora (Zehren) Henry. Born February 15, 1892. Married June 18, 1916 to Thomas Atkins.

161

LETHA M., 1st child of Henry A. and Fannie M. (Henry) (149) Matheny. Born February 24, 1886. Married February 9, 1908 to William H. McClain. Reside near Athens, Ohio.

162

ALMON LEROY, 1st child of James J. (150) and Emma (Andrews) Henry. Born January 12, 1893. Died April 11, 1916. Married October 11, 1913 to Marie Townsend.

Children:

Richard. Born Sept. 20, 1914.

163

JOSIAH A., 1st child of Charles W. (152) and Mollie (Allen) Ham. Born January 18, 1885. First marriage September 23, 1903 to Blanche Hammer.

Children:

Robert A. Born May 5, 1905.

John W. Born August 29, 1907.

Second marriage to Evelyn Forrest, July 8, 1916.

164

MARIE J., 4th child of Charles W. (152) and Mollie (Allen) Ham. Born May 5, 1896. Married May 28, 1915 to Walter H. McDaniel.

Children:

Minnie Louise. Born August 23, 1916.

165

MARY E., only child of D. M. and Cora (Henry) (154) Roberts. Born October 31, 1892. Married September 3, 1913 to Dion De Foil.

Children:

Margaret Frances. Born November 16, 1914.

Fred Dana. Born February 21, 1917.

8

JAMES, 8th child of John (1) and Rachel Henry. Born February 2, 1807 on a farm five miles below Marietta on the Ohio River. Died March 8, 1885 at Amesville, Ohio. First marriage October 29, 1838 to Sophronia W. Goodspeed, who was born in Massachusetts, May 3, 1815 and died near Amesville, Ohio, November 12, 1871. Second marriage June 2, 1874 to Miss Sarah C. (Goodspeed) Rolston, who died December 21, 1904. His wives were sisters



JAMES HENRY

8

and daughters of Joseph Goodspeed, who was born in Barnstable, Mass., June 1774 and came to Athens County, Ohio, in 1818.

Mrs. Sarah (Goodspeed) Rolston had four children, one daughter, by her first marriage. Mrs. Fannie (Rolston) Wells, now lives at Lathrop, Ohio.

James Henry came with his father's family to Bern Township, Athens County, Ohio, and settled on the John Henry farm in 1817. He was educated in the public schools and during his life he held many offices of trust and by his honorable and upright dealing, made many warm friends

and did by his industry accumulate considerable property. He and his wife were members of the Methodist Episcopal Church of Amesville, Ohio.

Children:

- Charles Matthew Leroy. Born August 7, 1836. Died June 9, 1839.
 166. Sarah Elizabeth.
 167. Mary Jane.
 168. Flora Eleanor.

166

SARAH ELIZABETH, 2nd child of James (8) and Sophronia (Goodspeed) Henry. Born April 6, 1841. Died May 8, 1919. Married June 14, 1860 to Walter Gilligan, who was born September 20, 1833 and died at Athens, Ohio, January 25, 1912.

Children:

169. Lizzie Maye.
 170. Maude S.

167

NANCY MARY JANE, 3rd child of James (8) and Sophronia (Goodspeed) Henry. Born July 10, 1843 in Bern Township, Athens County, Ohio. First marriage September 10, 1863 to G. Bloomfield Pewthers, of Amesville, Ohio, who died May 26, 1866

Children:

Henry Bloomfield, son of Mary J. and G. B. Pewthers, was born in Amesville, Ohio, July 31, 1866, and died in Delaware, Ohio, November 24, 1897.

Second marriage November 28, 1872 to H. B. Hedges, who died in Delaware, Ohio, May 14, 1908. Mrs. Hedges resides in Delaware, Ohio.

168

FLORA ELEANOR, 4th child of James (8) and Sophronia (Goodspeed) Henry. Born January 13, 1851 in Bern Township, Athens County, Ohio. First marriage December 27, 1874 to Augustus H. McCune who died April 21, 1913. Second marriage October 14, 1914 to Albert Rinehart. Reside in San Diego, Cal.

169

LIZZIE MAYE, 1st child of Walter and Sarah E. (Henry) (166) Gilligan. Born March 10, 1862 at Amesville, Ohio. Married August 5, 1883 to John Gardner Owen, 2nd child of Nelson B. and Annie (Carpenter) Owen, who was born December 14, 1860. Died January 12, 1907. Mrs. Owen resides in Springfield, Ohio.

Children:

- 171. Grace Baird.
- 172. Bessie Belle.
Nettie Blanche. Born October 20, 1888 at Amesville, Ohio.
- 173. Austin Oscar.
- 174. Edith Maye.
- 175. Lydia Maude.
Walter James. Born December 20, 1897 at Amesville, Ohio.
Nelson Bradford. Born March 4, 1899 at Amesville, Ohio.
Mary Freda. Born April 3, 1902 at Amesville, Ohio.
Flora Faye. Born April 3, 1902. Died April 24, 1903.

170

Maude S., 2nd child of Walter and Sarah E. (Henry) (166) Gilligan. Born April 13, 1878 at Amesville, Ohio. Married November 2, 1897 to Harry Harlon Hoisington, born July 19, 1873. Reside in Madison, S. D.

Children:

- Thelma Cora. Born December 23, 1899.
- Dudley Walter. Born September 18, 1904.
- Francis Maye. Born May 27, 1908.
- Goldie Lucile. Born August 4, 1914.
- Harriet Maude. Born February 26, 1912. Died April 26, 1912.

171

GRACE BAIRD, 1st child of John G. and Lizzie M. (Gilligan) (169) Owen. Born May 13, 1884 at Amesville, Ohio. Married December 23, 1905 to Charles Ross Perry who was born October 29, 1880. Reside in Butler, Pa.

Children:

- Victor Criswell. Born November 8, 1906. Died August 12, 1909.
- Frank Liken. Born June 26, 1908.
- Charles William. Born August 29, 1910.

172

BESSIE BELL, 2nd child of John G. and Lizzie M. (Gilligan) (169) Owen. Born June 6, 1886 at Amesville, Ohio. Married August 15, 1906 to Ray F. Ulmer, of Athens, Ohio, who was born October 25, 1879. Reside in Springfield, Ohio.

Children:

- Richard Eugene. Born June 2, 1907.

173

AUSTIN OSCAR, 3rd child of John G. and Lizzie M. (Gilligan) (169) Owen. Born August 15, 1890 at Amesville, Ohio. Married January 14, 1922 to Lula Hillen of Millfield, Ohio. Reside in Athens, Ohio.

174

EDITH MAYE, 4th child of John G. and Lizzie M. (Gilligan) (169) Owen. Born February 7, 1893 at Amesville, Ohio. Married December 4, 1917 to Clarence Bumgardner. Reside in Athens, Ohio.

Children:

Donald Owen. Born April 26, 1919.

175

LYDIA MAUDE, 5th child of John G. and Lizize M. (Gilligan) (169) Owen. Born December 7, 1895 at Amesville, Ohio. Married December, 1917 to Ormond S. Slaughter. Reside in Athens, Ohio.

9

RACHEL HENRY, 9th child of John (1) and Rachel Henry. Born October 20, 1809 on a farm five miles below



RACHEL (HENRY) CABLE

Harmar, now West Marietta, Ohio. Died September 12, 1887, at Davenport, Iowa. Married, 1830, to Hiram Cable, at Amesville, Ohio.

Children:

- 176. George Wyatt.
Charles Henry. Born February 12, 1833. Died March 18, 1834.
- 177. Ransom Reed.
- 178. Nancy Jane.
- 179. Mary Lucy.
Hannah Maria. Born Sept. 11, 1844. Died Sept. 8, 1845.
Last child a girl, died at birth.

176

GEORGE WYATT, 1st child of Hiram and Rachel (Henry) (9) Cable. Born June 17, 1832, at Amesville, Ohio. Died September 26, 1911, at Davenport, Iowa. Married October 18, 1854, to Eliza Ellen Baldwin, at Urbana, Ohio.

Children:

- Charles Hiram. Born July 7, 1856 at Cable, Ohio. Died April 21, 1897 at Davenport, Iowa.
- 180. Nannie Kate.
Laura Belle. Born August 11, 1861 at New Liberty, Iowa.
Died August 9, 1872 at Davenport, Iowa.
- 181. Mary Ellen.
- 182. Josephine.
- 183. George Wyatt, Jr.

177

RANSOM REED, 3rd child of Hiram and Rachel (Henry) (9) Cable. Born September 23, 1834 at Amesville, Ohio. Died November 12, 1900 at Chicago, Illinois. First marriage, February 16, 1864 to Josephine Stickney, daughter of Benjamin and Sarah Jane (Powers) Stickney, at St. Louis, Mo.

Children:

- 184. Hiram Stickney.
- 185. Josephine.
- 186. Francis.
Benjamin Stickney. Born September 24, 1872. Killed in an automobile accident at Ipswich, Mass., September 26, 1915.

Second marriage, February 3, 1880, at Rock Island, Illinois, to Jane Buford, daughter of James M. Buford.

178

NANCY JANE, 1st daughter and 4th child of Hiram and Rachel (Henry) (9) Cable. Born January 12, 1837 at Amesville, Ohio. Married June 4, 1872 at Davenport, Iowa, to Joseph S. Wylie.

Children:

- Nellie Cable. Born September 25, 1873 at Central City, Nebraska. Died October 27, 1877, at Davenport, Iowa.
- 187. Hiram Cable.
William. Born October 14, 1877 at Davenport, Iowa. Died same year.
- 188. Mary Ellen.

179

MARY LUCY, 5th child of Hiram and Rachel (Henry) (9) Cable. Born April 16, 1839 at Amesville, Ohio. Died June 2, 1912 at Rock Island, Illinois. Married January 14, 1868 to Henry B. Sudlow.

Children:

Francis. Born February 28, 1872 at Davenport, Iowa. Was drowned July 29, 1893 in the waters of Rock River, in Illinois.
189. George Egbert.

180

NANNIE KATE, 2nd child of George Wyatt (176) and Eliza Ellen (Baldwin) Cable. Born September 24, 1857 at New Liberty, Iowa. Married September 21, 1882 at Davenport, Iowa to A. W. McCandless, son of Archibal and Elizabeth McCandless. Reside in Davenport, Iowa.

Children:

George Lee. Born March 8, 1888. Resides in Chicago, Illinois.
Russell. Born April 1, 1891. Resides in New York City, N. Y.
Wilson. Born December 13, 1900. Resides in Davenport, Iowa.

181

MARY ELLEN, 4th child of George Wyatt (176) and Eliza Ellen (Baldwin) Cable. Born May 25, 1864 at New Liberty, Iowa. Married August 21, 1889 at Davenport, Iowa, to Charles J. Von Mauer. Reside in Davenport, Iowa.

Children:

Cable George. Born December 29, 1890, Davenport, Iowa. No marriage record given.
James. Born January 5, 1893, Davenport, Iowa.
Richard. Born September 28, 1897, Davenport, Iowa.
Josephine. Born May 14, 1902, Davenport, Iowa.

182

JOSEPHINE, 5th child of George Wyatt (176) and Eliza Ellen (Baldwin) Cable. Born June 13, 1867 at Davenport, Iowa. Married January 22, 1902 at Davenport, Iowa, to Daniel Gould Wing. Reside in Boston, Mass.

Children:

Katherine. Born October 12, 1903.

183

GEORGE WYATT JR., 6th child of George Wyatt (176) and Eliza Ellen (Baldwin) Cable. Born October 25, 1869 at Davenport, Iowa. Married November 9, 1899 at Knoxville, Tenn., to Katherine Belle Woodruff.

Children:

George Wyatt 3rd. Born September 4, 1908, Davenport, Iowa.
Katherine. Born March 27, 1912, at Davenport, Iowa.

184

HIRAM STICKNEY, 1st child of Ransom Reed (177) and Josephine (Stickney) Cable. Born February 27, 1867 at Rock Island, Illinois. Married September 14, 1896 at Manitou, Colorado, to Marion Wheeler, daughter of Jerome B. and Harriett M. Wheeler. Reside in Rock Island, Illinois.

185

JOSEPHINE, 2nd child of Ransom Reed (177) and Josephine (Stickney) Cable. Born March 26, 1870 at Rock Island, Illinois. Married November 11, 1899 at Rock Island, Illinois to Sidney Hamp. Reside in Colorado Springs, Colorado.

Children:

Margaret. No record of birth.
Frances. No record of birth.
Edward Henry. No record of birth.

186

FRANCIS, 3rd child of Ransom Reed (177) and Josephine (Stickney) Cable. Born July 22, 1871 at Rock Island, Illinois. Married April 19, 1899 at Rock Island, Illinois, to Charles Edward Pope, son of George Pope. Reside in Lake Forest, Illinois.

Children:

Edward Stickney. No record of birth.

187

HIRAM CABLE, 2nd child of Joseph S. and Nancy Jane (Cable) (178) Wylie. Born February 29, 1876 at Davenport, Iowa. Married October 30, 1902 at Knoxville, Tenn., to Iva Belle McMullen. Reside in Kansas City, Mo.

188

MARY ELLEN, 4th child of Joseph S. and Nancy Jane (Cable) (178) Wylie. Born January 22, 1880 at Davenport, Iowa. Married September 18, 1901 to James B. Coykendall. Reside in Knoxville, Tenn.

Children:

James B. Coykendall. Born April 29, 1904.
S. D. Coykendall 3rd. Born May 28, 1909.

189

GEORGE EGBERT, 2nd child of Henry B. and Mary Lucy (Cable) (179) Sudlow. Born March 4, 1877 at Coal Valley, Illinois. Married February 20, 1909 at Chicago, Illinois to Blanche Williams, daughter of D. Dexter Williams. Reside in Port Byron, Illinois.

Children:

Two sons. (Names and dates not given)

10

SOPHIA M., 1st child of John (1) and Margaret (McNutt) Henry. Born at Warren, Washington County, Ohio, August 16, 1812. Died in Rome Township, Athens County, Ohio, January 25, 1895. Married June 2, 1836 to Moses Curtis, born November 28, 1811, in Meredith, N. Y., 4th child of Bildad and Thankful (Orcutt) Curtis, who died in



SOPHIA (HENRY) CURTIS

10

Bern Township, October 5, 1863, aged 51 years, 10 mo. and 7 days. Sophia M. Henry came to Athens County with her parents in the spring of 1817 when she was but 5 years of age and settled on the John Henry farm in Bern Township where she spent the early part of her life helping her father and mother in their work of building and improving their frontier home. She was the last one of the Charter members of the Presbyterian Church of Amesville, Ohio.

Children:

- 190. Henry Hudson.
- 191. Charles Cary.
- 192. Ann Eliza.
- 193. Lois Sophia.

190

HENRY HUDSON, 1st child of Moses and Sophia (Henry) (10) Curtis. Born on a farm near Amesville, Ohio, June 15, 1837. Died at Amesville, Ohio, July 29, 1896.

Married for his first wife Jane Sunderland, September 9, 1860.

Married for his second wife, Sarah E. Sunderland, October 4, 1870.

Married for his third wife, Flora Crawford, November 2, 1888.

Married for his fourth wife, Meeda Miller, November 26, 1895.

Children:

- 194. Edwin C.
Autie C. Died January 15, 1865 in infancy.
- 195. Effie B.
- 196. Nellie.

191

CHARLES CARY, 2nd child of Moses and Sophia (Henry) (10) Curtis. Born on a farm near Amesville, Ohio, July 17, 1841. Died on his farm in Bern Township, Athens County, Ohio, November 16, 1891. Married for his first wife Ruth Park, November 12, 1863, who died October 26, 1871.

Married for his second wife Janette Drain, September 16, 1874. Mrs. Curtis resides in Marietta, Ohio.

Children:

- Fannie May. Born May 6, 1877. Reside in Marietta, Ohio.
- Mary Edith. Born June 10, 1880. Reside in Marietta, Ohio.
- 197. Elva Grace.
- 198. Rose Drain.
- 199. Charles Cary Jr.

192

ANN ELIZA, 3rd child of Moses and Sophia (Henry) (10) Curtis. Born on a farm near Amesville, Ohio, December 11, 1845. Died at Amesville, Ohio, July 15, 1911. Married October 17, 1865 to Robert Barnard Henry of Amesville, Ohio.

Children:

- Edward. Born July 31, 1866. Died May 16, 1876.
- Alice G. Born September 4, 1870. Died October 26, 1878.
- 200. Vesta Curtis.
- 201. Jessie Lois.

193

LOIS SOPHIA, 4th child of Moses and Sophia (Henry) (10) Curtis. Born on a farm near Amesville, Ohio, August

21, 1847. Died October 26, 1919. Married March 16, 1871 to B. A. Ellis, of Lancaster, Ohio, who died February 22, 1920.

Children:

- 202. Frank C.
- 203. Fred H.
- 204. Edna M.

194

EDWIN C., 1st child of Henry Hudson (190) and Jane (Sunderland) Curtis. Born on a farm near Amesville, Ohio, January 12, 1866. Married October 7, 1890 to Leonna D. Wyatt, 9th child of George and Drusilla (Tedrow) Wyatt. Reside in Marietta, Ohio.

Children:

- Mary Lucile. Born April 13, 1892.
- Edwin Wyatt. Born September 17, 1899.

195

EFFIE B., 1st child of Henry Hudson (190) and Sarah E. (Sunderland) Curtis. Born April 12, 1874 on a farm near Amesville, Ohio. Married December 31, 1895 to Henry M. Hammond, 1st child of John and Belinda (Caldwell) Hammond.

Children:

- John Henry. Born March 30, 1897.
- George Edwin. Born October 22, 1898.
- Mary Ellen. Born June 5, 1906.

196

NELLIE MAY, 2nd child of Henry Hudson (190) and Sarah E. (Sunderland) Curtis. Born December 15, 1883 on a farm near Amesville, Ohio. Married June 28, 1911 to John Aukerman. Reside in Cadiz, Ohio.

197

ELVA GRACE, 3rd child of Charles Cary (191) and Janette (Drain) Curtis. Born July 27, 1883. Married August 26, 1912 to Mahlon M. Merrick. Reside at Stewart, Ohio.

Children:

- Ruthanna. Born July 20, 1914.
- Martha Janette. Born October 18, 1916.
- Erwin Curtis. Born March 7, 1919.
- Lloyd Harvey. Born December 27, 1921.

198

ROSE DRAIN, 4th child of Charles Cary (191) and Janette (Drain) Curtis. Born July 28, 1885. Married September 28, 1919 to William Reid Adair. Reside in Mars, Penn.

199

CHARLES CARY, JR., 5th child of Charles Cary (191) and Janette (Drain) Curtis. Born January 30, 1889 on a farm near Amesville, Ohio. Married August 30, 1913 to Hazel Holton of Plymouth, Ill. Reside at Amesville, Ohio.

Children:

Betty Jean. Born March 17, 1919.

200

VESTA CURTIS, 3rd child of R. B. and Ann Eliza (Curtis) Henry. Born June 5, 1877 at Amesville, Ohio. Married October 6, 1910 to Willard E. Thompson. Reside in Amesville, Ohio.

Children:

William Barnard. Born December 19, 1918.

201

JESSIE LOIS, 4th child of R. B. and Ann Eliza (Curtis) (192) Henry. Born November 29, 1880 at Amesville, Ohio. Died March 2, 1922. Married May 15, 1909 to Edward Wooley. Reside in Amesville, Ohio.

Children:

Eleanor. Born October 17, 1909.

Edward. Born January 2, 1911.

Martha. Born September 17, 1913.

Katherine. Born February 5, 1915.

Albert. Born April 6, 1916. Died July 19, 1916.

202

FRANK C., (twin) child of B. A. and Lois (Curtis) (193) Ellis. Born in Bern Township, June 15, 1873. Married May 10, 1902 to Mary E. Starlin of New England, who died November, 1903. Mr. Ellis resides in Amesville, Ohio.

Children:

Mary Virgene. Born August 16, 1903.

203

FRED H., (twin) child of B. A. and Lois (Curtis) (193) Ellis. Born in Bern Township, June 15, 1873. Married January 20, 1910 to Edith Hoisington. Reside in Athens, Ohio.

Children:

Frederic. Born November 11, 1910.

Robert. Born March 31, 1916.

Arthur Phillips. Born February 21, 1921.

204

EDNA M., 3rd child of B. A. and Lois (Curtis) (193) Ellis. Born May 23, 1882 at Amesville, Ohio. Married November 14, 1907 to George A. Fleming, 2nd child of John and Flora (Linscott) Fleming. Reside at Amesville, Ohio.

11

JOSEPH, 3rd child of John (1) and Margaret (McNutt) Henry. Born November 16, 1815 at Warren, Washington County, Ohio. Died at Amesville, Ohio, February 28, 1899. Married 1839 to Sarah Patterson, daughter of Jordan and Mary (Lipsey) Patterson. Although no children were ever born to them, a number of young persons



JOSEPH HENRY

11

owe their prominence and start in life to their benevolence. With the exception of about six years following 1872, he spent in Indiana, he lived his whole life in Bern and Ames Townships, Athens County, Ohio. He united with the Presbyterian church of Amesville, Ohio, in 1843 and was a faithful Christian to the end.

12

ELIZA, 4th child of John (1) and Margaret (McNutt) Henry. Born July 20, 1817 on the old Henry farm in Bern Township, Athens County, Ohio. Died July 5, 1880, near Chesterhill, Ohio, aged 62 years, 15 days. Married August 18, 1843 to John Beck, Jr., son of John and Rachel Beck. John Beck was born February 22, 1810, died September 4, 1887. Eliza (Henry) Beck lived for a short time after her marriage on the farm of the late David Henry after which



ELIZA (HENRY) BECK

12

her husband bought the farm now owned by Harvey Beck near Chesterhill, Ohio, where she spent the remainder of her life. She was a woman of sterling qualities it is said. "A friend in need is a friend indeed." This was true of Eliza Henry, in sickness among her friends and neighbors she was the first to come to their assistance, their troubles were her troubles, she had a kind word for all and her death was as a cloud to the clear sky to her family and neighbors.

Children:

205. Charles H.
George E. Born July 18, 1846. Died August 6, 1849.

205

CHARLES H., 1st child of John and Eliza (Henry) (12) Beck. Born October 5, 1844. Died September 1883. Married November 14, 1867 to Alice Hopkins daughter of Stured and Hannah Hopkins who was born 1843 and died 1903.

Children:

- George E. Born 1869. Died 1886.
206. John Harvey.
207. Olive A.
208. Eliza T.
209. Charles Henry.

206

JOHN HARVEY, 2nd child of Charles H. (205) and Alice (Hopkins) Beck. Born August 17, 1870. Married, 1903, to Minta Woolman, daughter of G. M. and Emma Woolman. Reside near Chesterhill, Ohio.

207

OLIVE A., 3rd child of Charles H. (205) and Alice (Hopkins) Beck. Born February 14, 1874. Died October 3, 1920. Married October 14, 1911 to G. M. Woolman, son of Joal and Mauda Woolman.

208

ELIZA T., 4th child of Charles H. (205) and Alice (Hopkins) Beck. Born, 1878. Married, 1911, to Frank Metcalf, son of John and Elizabeth Metcalf.

Children:

- Vergol. Born November 9, 1912.
Alice. Born July 2, 1915.

209

CHARLES HENRY JR., 5th child of Charles H. (205) and Alice (Hopkins) Beck. Born May 26, 1881. Died June 17, 1911. Married May 27, 1902 to Cora Wood, daughter of B. K. and Elizabeth Wood.

Children:

- Ruth Elizabeth. Born December 18, 1907.

13

MARTHA (Patty), 5th child of John (1) and Margaret (McNutt) Henry. Born July 7, 1819, on the old Henry farm in Bern Township, Athens County, Ohio. Died at Amesville, Ohio, January 15, 1904, aged 84 years, 6 months, and 8 days. Married June 6, 1838 to James Patterson, the oldest son of Jordan and Mary (Lipsey) Patterson, who died



MARTHA (PATTY HENRY) PATTERSON
13

June 3, 1890, aged 74 years. Martha Henry spent her early life on the farm in Bern Township, her married life was spent in Amesville, Ohio, with her husband, where they erected their dwelling being the first residence in that village, their married life having been one of almost 52 years. She together with her husband united with the Presbyterian church of Amesville early in the 40's, under the pastorate of Rev. John Hunt, and was a faithful member ever after. Her piety was not of the demonstrative type, but by her kindly words and deeds she raised for herself a monument in the hearts of friends that will last as long as memory itself.

Children:

- 210. Ann Eliza.
- 211. Mary Nancy.
- 212. Martha J.
- 213. Lucy A.

210

ANN ELIZA (Ida), 1st child of James and Martha (Henry) (13) Patterson. Born March 25, 1839 at Amesville, Ohio. Died October 21, 1867 at Amesville, Ohio. Married August 20, 1860 to Hugh Boyd.

Children:

Luella. Born October 25, 1863. Resides in Mt. Vernon, Iowa.
Robert Allen. Born July 17, 1866.

211

MARY NANCY, 2nd child of James and Martha (Henry) (13) Patterson. Born September 18, 1840, at Amesville, Ohio. Died August 29, 1898 at same place. Married September 19, 1859 at Amesville, Ohio to Joseph Lyman Dunbar, son of Stephen and Lucy (Cutler) Dunbar, who died November 17, 1916.

Children:

- 214. Etta Lena.
James Paterson. Born November 26, 1862. Died February 28, 1902.
- 215. Frank Mason.
- 216. Ida May.
- 217. Lucy Maude.
- 218. Blanche Adair.
- 219. Mary Grace.

212

MARTHA, 3rd child of James and Martha (Henry) (13) Patterson. Born March 8, 1842 at Amesville, Ohio. Died October 5, 1861 at Amesville, Ohio. Married May, 1860, to John Wyatt, Jr., son of John Sr. and Emily (Carpenter) Wyatt.

Children:

Martha. Born May 5, 1861. Died August 6, 1878.

213

LUCY A., 4th child of James and Martha (Henry) (13) Patterson. Born July 23, 1855 at Amesville, Ohio. Married September 21, 1875 to William Alfred Adair, who was born February 27, 1846. Died August 3, 1898. Mrs. Adair resides in Amesville, Ohio.

Children:

- 220. Eleanor Graham.
- 221. Rena Blanchard.
- 222. William Ried.
- 223. Ernest Patterson.

214

ETTA LENA, 1st child of Joseph and Mary N. (Patterson) (211) Dunbar. Born March 12, 1860 in Amesville,

Ohio. Married October 29, 1879 to Marion Francis Carpenter, 4th child of Lewis and Diantha (Alderman) Carpenter, who died May 17, 1908. Mrs. Carpenter resides in Amesville, Ohio.

Children:

- 224. Bert Clarence.
- 225. Lewis Wilbur.
- 226. Clayton Dunbar.
- 227. Mary Louise.

215

FRANK MASON, 3rd child of Joseph L. and Mary Nancy (Patterson) (211) Dunbar. Born July 15, 1864 at Amesville, Ohio. Married October 21, 1890 at Amesville to Stella Fulton, daughter of Joseph Warren and Francis (Glazier) Fulton. Reside in Parkersburg, W. Va.

Children:

- Harvey Roldan. Born May 22, 1891.
- James Patterson. Born December 4, 1902.

216

IDA MAY, 4th child of Joseph L. and Mary Nancy (Patterson) (211) Dunbar. Born January 17, 1867 at Amesville, Ohio. Married June 1, 1897 at St. Louis, Mo., to Charles Lowry Orr, a son of William Draper and Mary Elizabeth (Summers) Orr. Reside in Alamosa, Colorado.

Children:

- Draper Dunbar. Born December 6, 1898 at Alamosa, Colorado.
- 228. Mary Esther.

217

LUCY MAUDE, 5th child of Joseph L. and Mary Nancy (Patterson) (211) Dunbar. Born October 4, 1869 at Amesville, Ohio. Married April 24, 1907 at Marion, Ohio, to George Clarence Dyson, who was born in Ames Township, December 7, 1865 and was a son of David and Jane (Wolfe) Dyson. Reside in Athens, Ohio.

218

BLANCHE ADAIR, 6th child of Joseph L. and Mary Nancy (Patterson) (211) Dunbar. Born November 6, 1873 at Amesville, Ohio. Married September 14, 1898 to Heber Homer Henry, 1st child of George Edward and Sarah Converse (Deming) Henry. Reside at Amesville, Ohio.

Children:

- George Dunbar. Born September 19, 1899.
- Mary Helen. Born October 16, 1901.

219

MARY GRACE, 7th child of Joseph L. and Mary Nancy (Patterson) (211) Dunbar. Born January 18, 1876 at Amesville, Ohio. Married September 19, 1900 at Amesville, Ohio to Albert Franklin Linscott, son of George and Mary (Owen) Linscott. Reside in Marion, Ohio.

Children:

Albert Owen. Born February 11, 1908 at Marion, Ohio.
Martha Jane. Born April 26, 1910 at Marion, Ohio.
Mary Luella. Born January 24, 1915 at Marion, Ohio.

220

ELEANOR GRAHAM, 1st child of William A. and Lucy (Patterson) (213) Adair. Born July 30, 1878 at Amesville, Ohio. Married December 28, 1914 to Frank Henry Gifford, son of John Edmond and Eva Jane (Henry) Gifford. Reside in Amesville, Ohio.

221

RENA BLANCHARD, 2nd child of William A. and Lucy (Patterson) (213) Adair. Born August 21, 1880 at Amesville, Ohio. Married October 1, 1901 to Thomas Ewing Clark, son of George E. and Lyda (Beasley) Clark. Reside in Athens, Ohio.

Children:

Richard Adair. Born July 18, 1904.
Robert Ewing. Born April 23, 1907.
Paul Alfred. Born November 14, 1909. Died September 5, 1910.
William Patterson. Born July 26, 1914.

222

WILLIAM REID, 3rd child of Wm. Alfred and Lucy A. (Patterson) (213) Adair. Born June 4, 1883. Married September 28, 1919 to Rose Drain Curtis, 3rd child of Charles Cary and Janette (Drain) Curtis. Reside in Mars, Penna.

223

ERNEST PATTERSON, 4th child of William A. and Lucy (Patterson) (213) Adair. Born July 21, 1888 at Amesville, Ohio. Married August 10, 1915 to Pansy Juanita Meadows. Reside in Bluefield, W. Va.

Children:

Mary Frances. Born May 13, 1916.

224

BERT CLARENCE, 1st child of Marion F. and Etta Lena (Dunbar) (214) Carpenter. Born November 21, 1881. Married November 23, 1902 to Ella Henderson, daughter of William S. and Mary (Anderson) Henderson, who was born July 11, 1883. Reside near Federal, Ohio.

Children:

Mary Leone. Born October 20, 1903.
Marion Francis. Born July 26, 1908.
Virginia. Born September 10, 1910.
Martha Louise. Born June 29, 1916.
Albert William. Born July 18, 1918.

225

WILBUR LEWIS, 2nd child of Marion F. and Etta Lena (Dunbar) (214) Carpenter. Born September 3, 1883. First marriage October 18, 1912 to Leota Howard, daughter of Lewis and Malinda (Rook) Howard, who died July 20, 1917. Resided in Almagorda, N. M.

Second marriage February 27, 1921 to Belle Viola, daughter of Harrison and Chestina (Justin) McDaniel. Reside in Amesville, Ohio.

226

CLAYTON DUNBAR, 3rd child of Marion F. and Etta Lena (Dunbar) (214) Carpenter. Born May 16, 1887. Married October 25, 1916 to Amy Parlet, daughter of William and Elizabeth (Mills) Parlet. Reside at Breckenridge, Tex.

Children:

Henrietta Elizabeth. Born November 15, 1917.

227

MARY LOUISE, 4th child of Marion Francis and Etta Lena (Dunbar) (214) Carpenter. Born February 25, 1893. Married January 30, 1922 to Curt Henry Meltzer. Reside in Mt. Vernon, Ohio.

228

MARY ESTHER, 2nd child of Charles L. and Ida May (Dunbar) (216) Orr. Born June 25, 1900. Married February 4, 1921 to Vincent Paul Anderson. Reside in Alamosa, Colorado.

14

CHARLES, 6th child and 2nd son of John (1) and Margaret (McNutt) Henry. Born April 18, 1821, on the "Old Henry Farm" in Bern Township, Athens County, Ohio. Died March 21, 1892 aged 71 years. Married September 18, 1844 to Fannie Maria, daughter of Nathan and Fannie

(Lane) Dean who was born March 21, 1826, and died July 3, 1888. Charles Henry received his education in the schools of Amesville, Ohio. He always loved a quiet life and was warmly attached to home, family, and friends; his life was marked by that energy thoroughness and decision which was a characteristic of his ancestors, he was an ex-

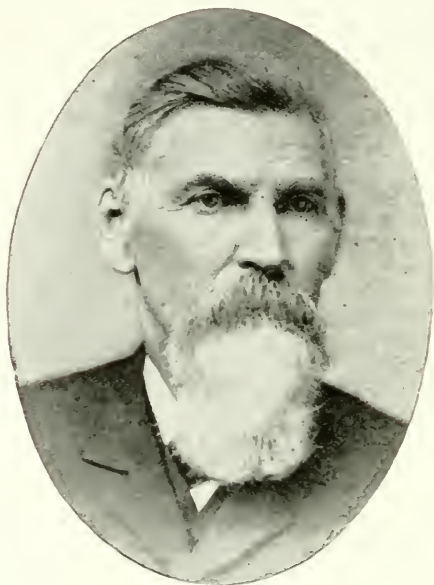

CHARLES HENRY

14

ample of untiring industry and was especially interested in all that was of benefit to his community. He was a member of the Presbyterian Church. He spent his entire life on the farm originally settled by his parents, and cared for them in their declining years.

Children:

- 229. Charles Edward.
Agusta Maria. Born December 8, 1847. Died September 27, 1854.
- 230. Nathan William.
- 231. Fannie Eliza.
- 232. Carlos Dalton.

229

CHARLES EDWARD, 1st child of Charles (14) and Fannie M. (Dean) Henry. Born November 22, 1845 on the

home farm in Bern Township, Athens County, Ohio. Died November 25, 1907 at Columbus, Ohio. First marriage, April 25, 1872 to Franca McDougall, 2nd daughter of Gilbert and Sarah (Woodworth) McDougall who was born October 11, 1853, and died April 19, 1873, near New England, Athens County, Ohio.

Children:

Frankie. Born April 6, 1873. Died September 21, 1873.

Second marriage, September 10, 1874 to Jennie Burgoon, who died June 15, 1902.

Children:

233. Fred Gilbert.

230

NATHAN WILLIAM, 3rd child of Charles (14) and Fannie M. (Dean) Henry. Born June 3, 1850 on the home farm in Bern Township, Athens County, Ohio. Died March 21, 1911. Married June 1, 1876 to Susan Mary Selby, who was born August 31, 1852.

Children:

234. Mabel Selby.

231

FANNIE ELIZA, 4th child of Charles (14) and Fannie M. (Dean) Henry. Born October 31, 1856 on the home farm in Bern Township, Athens County, Ohio. Married September 14, 1882 to William Rodney Goddard, 2nd child and eldest son of Wood and Maria Jane Goddard, who was born March 24, 1849. Reside near Amesville, Ohio.

Children:

Agusta Maria. Born March 1, 1884.

Gladys Henry. Born March 31, 1886.

Fannie Estelle. Born January 12, 1888.

235. Mary Eliza.

John Rodney. Born January 8, 1892.

Helen Lane. Born March 21, 1895.

Dewey Merle. Born July 12, 1898.

232

CARLOS DALTON, 5th child of Charles (14) and Fannie M. (Dean) Henry. Born December 22, 1859 on the old home farm in Bern Township, Athens County, Ohio. Married June 3, 1886 to Hannah, the 10th child of Archibald and Adaline (Woodworth) Bean, who was born April 18, 1857. Resides on the farm originally settled by his grandfather, John Henry, in 1817.

Children:

Charles Guy. Born June 25, 1889. Died June 17, 1890.

236. Harry Glen.

237. Ralph McDougall.

Clara Eleanor. Born September 20, 1899.

Wilbur Carlos. Born February 15, 1901.

233

FRED GILBERT, only child of Charles Edward (229) and Jennie (Burgoon) Henry. Born September 15, 1878. Married February 6, 1902 to Gertrude Angles, daughter of Andrew and Mary (Weber) Luff, of Allegheny, Penna. Reside in Columbus, Ohio.

Children:

Jennie Marie. Born September 28, 1903.

Alma Gertrude. Born August 10, 1905.

234

MABEL SELBY, only child of Nathan William (230) and Susan Mary (Selby) Henry. Born September 14, 1879. Married July 20, 1905 to Andrew Hudson. Reside in Chanute, Kansas.

Children:

James. Born June 27, 1906.

William. Born July 5, 1908.

Susan. Born April 27, 1911.

235

MARY ELIZA, 4th child of William Rodney and Fannie E. (Henry) (231) Goddard. Born July 10, 1890. Married November 4, 1914, to Benjamin Marlet Covert. Reside in Athens, Ohio.

Children:

Mary Francis. Born April 15, 1919. Died August 26, 1919.

Robert Benjamin. Born June 12, 1921.

236

HARRY GLEN, 2nd child of Carlos Dalton (232) and Hannah (Bean) Henry. Born October 22, 1890 on the old Henry farm in Bern Township, Athens County, Ohio. Married July 7, 1920 to Ella May, daughter of Dr. J. F. and Ida (Prichard) Reynolds, who was born August 23, 1893. Reside on the home farm, Amesville, Ohio.

237

RALPH McDOUGALL, 3rd child of Carlos Dalton (232) and Hannah (Bean) Henry. Born October 27, 1892 on the home farm. Married August 14, 1918 to Ethel Anne, daughter of Mr. and Mrs. John Murphy of McArthur, Ohio. Reside in Nelsonville, Ohio.

15

ANN G., 7th child of John (1) and Margaret (McNutt) Henry. Born May 4, 1823 on the Henry farm in Bern Township, Athens County, Ohio. Died August 3, 1854. Married August 18, 1842 to Isaac W. Thomas.

Children:

Hiram Henry. Born February 16, 1849. Died September 25, 1861.

16

HANNAH ELIZABETH, 8th child of John (1) and Margaret McNutt Henry. Born June 18, 1825 at the old Henry homestead in Bern Township, Athens County, Ohio.



HANNAH (HENRY) THOMAS

16

Died April 3, 1911 at Chesterhill, Ohio, aged 85 years, 9 months, 16 days. First marriage September 19, 1844, to Jonathan Thomas, who died January 19, 1892.

Second marriage March 22, 1898 to Robert S. Doan.

She joined the M. E. church about the year 1860, under the pastorate of Rev. Rankin and Rev. Glen and lived a consistent Christian life until her death.

Children:

- 238. Charles Addison.
- 239. Sarah Eliza.
- 240. William Aaron.
- 241. John Harvey.

238

CHARLES ADDISON, 1st child of Jonathan and Hannah E. (Henry) (16) Thomas. Born February 22, 1848, at Chesterhill, Ohio. First marriage September 10, 1868 to Letatie K. Atkinson, daughter of Morris K. and Margaret (Winner) Atkinson, who died October 18, 1897.

Children:

- 242. Arthur Morris.
- 243. Cora.
Minnie. Born October, 1871. Died at 20 months of age.

Second marriage July 13, 1903 to Marion Beckwith, daughter of Lewis Sheapard and Mary (Lockwood) Sheapard. Reside in Cleveland, Ohio.

239

SARAH ELIZA, 2nd child of Jonathan and Hannah E. (Henry) (16) Thomas. Born February 1, 1852 at Chesterhill, Ohio. Married February 9, 1871 to Benj. Franklin Knight. Reside at Hilliards, Ohio.

Children:

- 244. William Harvey.
Harold J. Born December 17, 1881. Died May 31, 1884.

240

WILLAM AARON, 3rd child of Jonathan and Hannah E. (Henry) (16) Thomas. Born July 11, 1856. Married July 14, 1878 to Melissa Ann Milner, born December 26, 1859 and daughter of John Q. A. and Anna Gilham Milner. Reside in Chesterhill, Ohio.

Children:

- 245. Frank Leslie.
- 246. Hattie.
- 247. Harley J.
- 248. Charles Orton.
Helen. Born October 2, 1896. Died December 30, 1896.
Ruth. Born December 27, 1900. Died March 25, 1901.

241

JOHN HARVEY, 4th child of Jonathan and Hannah E. (Henry) (16) Thomas. Born November 17, 1858. Married April 6, 1892 to Mrs. Mary J. (Yocum) Stubbs, daughter of

Samuel and Jane (Deweese) Yocum, who died February 1, 1919. Second marriage to Persis Wallace, November 6, 1919. Reside in Chesterhill, Ohio.

242

ARTHUR MORRIS, 1st child of Charles Addison (238) and Letatie (Atkinson) Thomas. Born November 18, 1876. Married August 30, 1897 to Maude Wier.

Children:

Edyth. Born January, 1900.
Glenn. Born January 13, 1902.
Robert. Born October 26, 1913.

243

CORA, 2nd child of Charles Addison (238) and Letatie (Atkinson) Thomas. Born August 28, 1887. Married June 3, 1908 to Wm. Clark Dillworth.

244

WILLIAM HARVEY, 1st child of Benj. Franklin and Sarah E. (Thomas) (239) Knight. Born February 19, 1876. Married September 2, 1902 to Annie Dress. Reside in Hilliards, Ohio.

245

FRANK LESLIE, 1st child of William Aaron (240) and Melissa A. (Milner) Thomas. Born February 11, 1879. Married October 12, 1904 to Jessie Phillips, daughter of John and Susan Phillips. Reside in Amesville, Ohio.

Children:

John William. Born June 5, 1907.
Helen Louise. Born April 29, 1916.

246

HATTIE THOMAS, 2nd child of William Aaron (240) and Melissa A. (Milner) Thomas. Born June 26, 1883. Married December 23, 1908 to Leroy Kennard, son of Clark and Parthena Kennard. Reside near Chesterhill, Ohio.

Children:

Wilber Thomas. Born July 4, 1909.

247

HARLEY J., 3rd child of William Aaron (240) and Melissa A. (Milner) Thomas. Born September 21, 1884. Married March 31, 1908 to Minta Mae Randall, daughter of Thomas and Clara Randall. Reside near Chesterhill, Ohio.

Children:

Dwight William. Born December 23, 1909.

248

CHARLES ORTON, 4th child of William Aaron (240) and Melissa A. (Milner) Thomas. Born May 13, 1886. Married September 29, 1912 to Trixie Lulu Glass, daughter of Leroy and Esther Glass. Reside near Chesterhill, Ohio.

Children:

Ralph Dale. Born March 11, 1916.
Charles Jr. Born December 26, 1920.

17

DAVID, 9th child of John (1) and Margaret (McNutt) Henry. Born January 19, 1827 on the original John Henry



DAVID HENRY

17

farm in Bern Township, Athens County, Ohio. Died May 7, 1914 at Amesville, Ohio. First marriage April 11, 1850 to Margaret A. Owen, daughter of James G. and Zuby (Brown) Owen who died —.

Children:

- 249. Florence Isabelle.
- 250. Marcela.
- 251. Rachel.
- 252. Jennie.
- 253. Mary.
- 254. Nora.
- 255. George Brinton.
- 256. Bradford G.

Second marriage to Mrs. Julia (Morris) Wooley, who died —.

249

FLORENCE ISABELLE, 1st child of David (17) and Margaret A. (Owen) Henry. Born May 12, 1851. Married October 26, 1871 to John A. Marquis, eldest son of Samuel and Mary Ann (Rutan) Marquis who was born February 17, 1842. Reside in Athens, Ohio.

Children:

- 257. Ann Blanche.
- Basha Grace. Born April 23, 1876. Resides in Athens, Ohio.
- 258. David Earl.

250

MARCELA, 2nd child of David (17) and Margaret A. (Owen) Henry. Born January 11, 1854. Died October 19, 1885. Married October 23, 1873 to Jefferson S. Gray, of Chesterhill, Ohio, 2nd child of Nelson and Elizabeth (Lewis) Gray. Born April 10, 1847. Died March 30, 1900.

Children:

- 259. Bessie.
- 260. Herbert Owen.

251

RACHEL, 3rd child of David (17) and Margaret A. (Owen) Henry. Born September 25, 1856 in Bern Township, Athens County, Ohio. Married September 6, 1883 to William H. Staley of Athens, Ohio, who was born February 9, 1857 at Beverly, Ohio. Reside in Decatur, Illinois.

Children:

- Irma Elizabeth. Born November 29, 1888.
- 261. Henry Armstead.

252

JENNIE, 4th child of David (17) and Margaret A. (Owen) Henry. Born June 8, 1859 in Bern Township, Athens County, Ohio. Married June 23, 1888 at Bird City, Kansas, to William Thomas, son of Edmond and Samaiah Smith of Amesville, Ohio, who was born November 23, 1864. Reside in Columbus, Ohio.

Children:

- 262. George Raymond.

253

MARY, 5th child of David (17) and Margaret A. (Owen) Henry. Born June 1, 1862 in Bern Township, Athens County, Ohio. Died September 22, 1918 at Bartlett, Ohio. Married May 15, 1880 to Isaac Morrow who was born December 16, 1857. Mr. Morrow resides in Bartlett, Washington County, Ohio.

Children:

- Clyde H. Born October 10, 1880.
 Ralph R. Born December 12, 1882. Died January 5, 1902.
 Minnie G. Born April 10, 1885.
 263. Pearle E.
 Lyle S. Born October 21, 1890.
 264. Fred L.
 Carlos C. Born September 22, 1897.

254

NORA, 6th child of David (17) and Margaret A. (Owen) Henry. Born in Bern Township, Athens County, Ohio. First marriage to Peter Grosvenor.

Children:

- Herman.
 Bertha.
 Edward.
 Jennie.
 Second marriage to Charles Mooney. Reside in Columbus, Ohio.

255

GEORGE BRINTON, 7th child of David (17) and Margaret A. (Owen) Henry. Born October 20, 1866 on a farm near Utley, Athens County, Ohio. Married December 25, 1894 to Minnie E., youngest daughter of A. W. and Maria J. Goddard of near Cutler, O. Reside at Cutler, Washington County, Ohio.

Children:

- Robert Carlton. Born January 25, 1896.
 Marion B. Born April 23, 1897.
 266. Bessie L.
 Hazel H. Born August 25, 1901.
 George R. Born December 2, 1903.
 Gerald Owen. Born January 12, 1907.

256

BRADFORD G., 8th child of David (17) and Margaret A. (Owen) Henry. Born, 1871, on a farm near Utley, Ohio. First marriage, 1899, to Mary McGee, of Sharon, Ohio. Mary (McGee) Henry died May 5, 1901, aged 29 years.

Children:

- Harold M. Born June 22, 1900.

Second marriage December 25, 1908 to Catherine Crist of Pleasantville, Ohio. Reside in Columbus, Ohio.

257

ANN BLANCHE, 1st child of John A. and Florence I. (Henry) (249) Marquis. Born April 18, 1872. Married December 25, 1895 to Arthur Hickman, eldest son of Christain and Sarah Elizabeth (McCoy) Hickman, who was born January 25, 1867.

Children:

Perla Grace. Born May 11, 1897.
Florence Elizabeth. Born June 23, 1901.
Earl Arthur. Born February 22, 1905.

258

DAVID EARL, 3rd child of John A. and Florence I. (Henry) (249) Marquis. Born July 18, 1880. Married October 1, 1911 to Verna May, second daughter of H. T. and Sarah Jane (Wallace) Lee, who was born April 8, 1890. Reside in Athens, Ohio.

Children:

John Lee. Born October 27, 1912.
Francis Virginia. Born July 15, 1914.
Margaret Jane. Born May 14, 1916.

259

BESSIE, only daughter of Jefferson S. and Marcela (Henry) (250) Gray. Born April 28, 1875 at Chesterhill, Ohio. Married October 5, 1899 to Oliver Lovell Spurrier, born December 1, 1873. Reside in Marysville, Ohio.

Children:

Helen G. Born June 13, 1903 at Marietta, Ohio.
Robert Lewis. Born April 20, 1910 at Marysville, Ohio.

260

HERBERT OWEN, only son of Jefferson S. and Marcela (Henry) (250) Gray. Born October 19, 1878 at Chesterhill, Ohio. Married September 23, 1902 to Nellie Bierschwal, who was born July 28, 1878. Reside in Marietta, Ohio.

Children:

Gordon B. Born December 18, 1906.
Dorothy Elizabeth. Born January 11, 1909.
Eleanor Louise. Born February 23, 1913.

261

HENRY ARMSTEAD, 2nd child of William H. and Rachel (Henry) (251) Staley. Born October 24, 1891. Mar-

ried March 24, 1914 to Helen Moffitt who was born September 30, 1889.

Children:

Elizabeth Ann. Born August 19, 1916.

262

GEORGE RAYMOND, only child of William Thomas and Jennie (Henry) (252) Smith. Born March 24, 1891 at Goodland, Kansas. Married October 22, 1917 at Detroit, Mich., to Anna Eulalia Cushing, born September 21, 1891 at Cleveland, Ohio, daughter of Mr. and Mrs. James Cushing. Reside in Columbus, Ohio.

Children:

William Robert. Born January 13, 1920.

263

PEARLE E., 4th child of Isaac and Mary (Henry) (253) Morrow. Born September 17, 1888 at Bartlett, Ohio. Married November 6, 1913 to Earle Morris. Reside in Pittsburg, Penna.

Children:

John Alston. Born November 27, 1916.

264

FRED LUGAR, 6th child of Isaac and Mary (Henry) (253) Morrow. Born May 4, 1893 at Bartlett, Ohio. Married August 12, 1920 to Ruth Crandall. Reside in Marietta, Ohio.

265

EDWARD, 3rd child of Peter and Nora (Henry) (254) Grosvenor. Born (no record supplied). Married to — Poston, daughter of Lewis Poston, of New England, Ohio.

266

BESSIE L., 3rd child of George B. and Minnie E. (Goddard) Henry. Born February 23, 1899 at Cutler, Ohio. Married December 31, 1919 to Myron W., son of E. A. and Hannah (Seely) Ross. Reside in St. Paris, Ohio.

Children:

Dorris Ruth. Born January 28, 1921.

18

HIRAM CABLE, 10th child of John (1) and Margaret (McNutt) Henry. Born March 14, 1829 on the original Henry farm in Bern Township. Died March 3, 1913, at Federal, Ohio, aged 84 years. Married November 4, 1850 at Plymouth, now Bartlet, Ohio, to Sarah Jane, fourth child of James Harvey and Eliza (Dixon) Smith, who died January 15, 1880. Soon after his marriage he settled on a por-



HIRAM CABLE HENRY

18

tion of the land originally purchased by his father adjoining the old homestead where he set to work clearing his land and building himself a home and here they learned the lesson of frugality in hewing out the foundation of their future. He spent his entire life on the farm he first started to clear and improve, until the last few years of his life, which he spent with his eldest daughter Addie E. Owen, of Federal, Ohio. He always took great interest in his children's welfare, the secret of his success, he learned to do well whatever he undertook and applied that principal to every act of his long and successful career. He became a

member of the Amesville Presbyterian church in 1880 under the pastorate of Rev. L. M. Woodruff.

Children:

- 267. Addie Eliza.
- 268. Hattie Marion.
- 269. Eva Jane.
- 270. Hiram Dow.

267

ADDIE ELIZA, 1st child of Hiram Cable (18) and Sarah Jane (Smith) Henry. Born January 10, 1853. Married January 1, 1880 to James Palmer Owen, son of James and Mary (Palmer) Owen of Federal Ohio, who died April 2, 1890, age 53 years. Mrs. Owen resides at Amesville, Ohio.

Children:

Hattie May. Born May 1, 1885. Died April 28, 1895.
Jessie Palmer. Born July 10, 1890. Resides at Amesville, Ohio.

268

HATTIE MARION, 2nd child of Hiram Cable (18) and Sarah Jane (Smith) Henry. Born December 6, 1855. Married November 8, 1894 to Ulysses Grant Antle, son of George and Hulda (Wyatt) Antle, of Trimble, Ohio. Reside near Amesville, Ohio.

Children:

- 271. Archibald Arthur.

269

EVA JANE, 3rd child of Hiram Cable (18) and Sarah Jane (Smith) Henry. Born June 25, 1858. Married January 1, 1880 to John Edmond Gifford, son of Abram and Ruann (Vore) Gifford of Sharpsburg, Ohio. Reside in Amesville, Ohio.

Children:

- 272. Frank Henry.

270

HIRAM DOW, 4th child of Hiram Cable (18) and Sarah Jane (Smith) Henry. Born September 9, 1861. Died June 6, 1917, at Athens, Ohio. Married June 6, 1889 to Effie Woodworth, daughter of Chester and Rebecca (John-

son) Woodworth of Millfield, Ohio. Mrs. Henry resides in Athens, Ohio.

Children:

273. Virgene Woodworth.

274. Lucile Rebecca.

Alice Minerva. Born November 2, 1896.

Doris Irene. Born July 23, 1904.

271

ARCHIBALD ARTHUR, only child of Grant and Hattie M. (Henry) (268) Antle. Born July 9, 1895. Married January 29, 1921 to Fern French, daughter of David and Martha (Wadley) French. Reside near Amesville, Ohio.

Children:

Carol Edmond. Born December 3, 1921.

272

FRANK HENRY, only child of John Edmond and Eva Jane (Henry) (269) Gifford. Born July 8, 1880. Married December 28, 1914 to Eleanor Graham Adair, daughter of William Alfred and Lucy A. (Patterson) Adair. Reside in Amesville, Ohio.

273

VIRGENE WOODWORTH, 1st child of Hiram Dow (270) and Effie (Woodworth) Henry. Born April 3, 1890. Married November 5, 1913 to George Rannels Kaler, son of George and Sarah (Rannels) Kaler. Reside in Athens, Ohio.

274

LUCILE REBECCA, 2nd child of Hiram Dow (270) and Effie (Woodworth) Henry. Born December 23, 1891. Married June 15, 1921 to Russell Weihr Finsterwald, son of John and Mary (Weihr) Finsterwald. Reside in Athens, Ohio.

WAR OF THE REBELLION

HARVEY C. HENRY, Athens, Ohio

(Private) Enlisted for 3 years August 12, 1861. Discharged June 27, 1865 by order of War Department; veteran.

GEO. E. HENRY, Amesville, Ohio

(Quarter Master Sergeant) Enlisted June 24, 1863 for three years. Transferred to 244th Co., 1st Battalion Veteran Reserve Corps, October 28, 1864; mustered out August 12, 1865, at Knoxville, Tenn., by order of War Department.

SPANISH-AMERICAN WAR

NED C. GIBSON, New York

(Private) Enrolled April 25, 1898, Company B, 7th Reg., at Athens, Ohio. Discharged September 6, 1898.

WORLD WAR

FRANK ADAIR, New York

(Captain) Enlisted in June, 1917, at New York as Hospital Surgeon, was stationed at Base Hospital No. 9, Chateaufort, France. Was with Mobile Hospital No. 2 at St. Mehiel and Verdun Sectors. Discharged May, 1919.

RAYMOND ADAIR, Beverly, Ohio

(2nd Lieutenant) Entered the service September 19, 1917 at Camp Sherman, Ohio. Served as Corporal and Sergeant in Co. E. 330th Infantry until January. From January to April, 1918, Officers Candidate 3rd O. T. C. Camp Sherman, made 2nd Lieutenant and sent to Infantry Replacement Camp, Camp Lee, Virginia, and from there to Machine Gun Training Corps, Camp Hancock, Georgia. Discharged December 23, 1919.

CHARLES ALDEN, Detroit, Mich.

(Private) Enlisted December 11, 1917, served seven months in Camps Grant, Sheridan and Hancock. Sailed for France on "The Mt. Vernon" July 9, 1918, landing at Brest, July 18, 1918, was stationed two months at Limoges, attending Tractor and Gun Schools, was then moved to the advanced zone and from October 18 to November 11, was in Meuse Argonne offensive repairing 155's and French Tractors. This organization was known as the 4th Heavy Artillery Mobile Ordnance Repair Shop. After the Armistice he handled part of the German Armistice material. Sailed from St. Nazaire on July 6, 1919 arriving in New York July 16 and was released from service at Camp Sherman, Ohio, July 25, 1919.

C. R. ALDEN, Detroit, Mich.

(Lieutenant) Enrolled as Ensign September 3, 1918 in the United States Naval Reserve Force, was called to active duty October 3, 1918, being stationed for eight months at the U. S. Naval School

of Steam Engineering as a member of the instruction staff, and on January 17, 1919, was promoted to the rank of Lieutenant (jg) U. S. N. R. F. and April 17, was assigned to the Cruiser and Transport force making two trips to St. Nazarie, France, as Assistant Engineer Officer on board the U. S. S. Antigone. Was released from active duty June 29, 1919.

ARTHUR A. ANTLE, Amesville, Ohio

(Machinist Mate 2nd Class) Enlisted April 30, 1918 in the United States Navy, at Parkersburg, W. Va., and was sent to Washington D. C., and then to Camp St. Helena, Va., and Hampton Roads Naval Base, finished training as Aviation Machinist, and was sent to Virginia Beach rifle range, and back to Hampton Roads and from there to Pensacola, Florida, for Aviation Machinist training, from there to Charleston, South Carolina for examination as General Machinist, and was assigned to the U. S. Battle Ship Illinois to complete Engine Driver training. Shipped from Battleship Illinois to League Island Foreign Camp, at Philadelphia, Penna., for over seas service, and was attached to the Corsair Auxiliary Destroyer and saw six months service. Sailed for the United States January 1, 1919 to Palm Bay Park and was released from active duty February 13, 1919.

WILBUR L. CARPENTER, Amesville, Ohio

(Wagoner) Enlisted September 14, 1917 in 7th Regiment Co. L, Ohio National Guard, and at Camp Sherman was transferred to the 136th Field Artillery. Attended Motor School and made "Wagoner" and was on the Service of Supplies on Trucks while in France except 31 days while fighting on four fronts. Sailed from Halifax Harbor, July 4, 1918, for France, and returned on the Connecticut, landing at Newport News, Virginia, and was discharged April 10, 1919 at Camp Sherman, Chillicothe, Ohio.

LORING E. COE, Belpre, Ohio

(Private) Drafted May, 1918, served in the Artillery until February, 1919; nine months service.

WILLIAM COX, Darlington, Ind.

(Corporal) Enlisted March 28, 1917 at Crawfordsville, Ind., in Co. C, 2nd Indiana Infantry. Did duty at Camp Fulton, Camp Mills, N. Y., Nantes, and Lemans, France. Discharged July 8, 1919.

CHARLES C. CURTIS, Urbana, Ill.

(Lieutenant) Was Inspector of Machine Guns at the Aviation Field at Urbana, Illinois.

EDWIN W. CURTIS, Marietta, Ohio.

(Private) Inducted at the Ohio University Unit of the Students Army Training Corps October, 1918. Discharged December, 1918.

HARVEY R. DUNBAR, Parkersburg, W. Va.

(Chemist) Held a Government War position during the period of the war at Washington D. C., testing coal for the transports.

HARVEY W. EDWARDS, Athens, Ohio

(Private) Enlisted in July, 1918, in the Vetenary Department, and was with the Vetenary Hospital No. 8 overseas. Discharged in May, 1919.

CLYDE O. GIBSON, Calgary, Canada

(Lieutenant) Enlisted in the Canadian Army at Calgary, Canada, January 29, 1917. Served twenty-two months in France, in the B. E. F. in the 55th Co. of Canadian Forestry Corps. Was with the British Army at Cambria, La Ferre, Noyon, and was in Belgium, at Ypres. Discharged May 12, 1919.

ARTHUR GLAZIER, Belpre, Ohio

2nd Lieutenant) Enlisted as private in Artillery Dept., July, 1917, made Corporal in October, 1917. Commissioned 2nd Lieutenant August, 1918. Discharged in July, 1919. Twenty-four months service.

JOHN R. GODDARD, Amesville, Ohio

(2nd Lieutenant) Enlisted February 6, 1918, in the Ordnance Department at Washington D. C. Was transferred to the Aberdeen Proving Grounds at Aberdeen, Maryland, and later sent to the Ordnance Machine Gun School at Camp Hancock, Georgia. Was commissioned 2nd Lieutenant August 16, 1918 and sent to Raritan, New Jersey for instruction in Motor Ordnance. Received overseas orders, which were cancelled on account of the signing of the Armistice. Was then placed in charge of Personnel Office of the Bethlehem Steel Company, Bethlehem, Penna. Discharged April 6, 1919.

DEWEY M. GODDARD, Amesville, Ohio

(Private) Inducted at the Ohio University Unit of the Students Army Training Corps October 1, 1918. Ordered to entrain for Camp Grant, November 12, 1918, arriving at Rockford, Illinois, was inducted into the 2nd Co. 3rd Training Battalion Infantry Central Officers Training School, November 14, 1918. Discharged November 26, 1918 at Camp Grant T. C. O. T. S.

EDWARD GROSVENOR

Record not supplied.

JOHN HAMMOND

Was at Camp Sherman, Chillicothe, Ohio. No further record supplied.

CHARLES O. HENRY, Kankakee, Illinois.

(Master Engineer, Senior Grade) Enlisted April 16, 1917, in Indiana Engineers Corps. Mustered into service August 5, 1917, went to Camp Shelby for training and was there until August, 1918, then sent to Camp Mills embarkation camp, landed at Brest, France, August 28, 1918. Sent to Latracey, from there assigned to First Army for duty on the front. In December he rejoined his Regiment and was stationed at Greves, Germany. Returned to the United States on the "Great Northern," and discharged at Camp Sherman, Chillicothe, Ohio, June 28, 1919.

HAVEN A. HENRY, Galion, Ohio

(Aero Gunner) Enlisted April 6, 1917 in the United States Marine Corps, stationed at Paris Island and trained in the 13th Co. H. 5th Regiment. Transferred October, 1917, to the Aviation Section of the Marine Corps, stationed at Pensacola, Florida, and qualified as Aero-Gunner of Marine Section. Discharged March 15, 1919.

GEORGE D. HENRY, Amesville, Ohio

(Private) Inducted at the Ohio University Unit of the Students Army Training Corps October 1, 1918. Discharged December 1, 1918.

HAROLD M. HENRY, Amesville, Ohio

(Private) Enlisted in the Army of Occupation April 1, 1919. Was overseas, returned and discharged in October, 1920.

Z. L. HENRY, Amesville, Ohio

(Lieutenant Colonel) Commissioned a 1st Lieutenant, Medical Reserve Corps, September 30, 1908, and ordered to active duty October 13, 1908. Re-commissioned as 1st Lieutenant Medical Section Officers Reserve Corps, March 24, 1917. Commissioned as Captain Medical Section Officers Reserve Corps, August 21, 1917. Commissioned as Major, Medical Section Officers Reserve Corps, November 19, 1917. Commissioned as Lieutenant Colonel Medical Corps, October 25, 1918. Service as follows: October 1908 to December 1909, Fort Thomas, Kentucky; January, 1910 to December 1911, Philippine Islands; January 1912 to November 1913, Fort Sill, Oklahoma; January 1914 to December 1915, Philippine Islands; January 1916 to May 1917, Monterey, California; Douglas, Arizona, and various points near Douglas, on Mexican Border. May 1917 to October 1917, Fort D. A. Russell, Wyoming. November 1917 to June 1918, Houston, Texas and Fort Bliss, Texas. July 1918 to September 1918, Commanding Officer U. S. Army Base Hospital, Eagle Pass, Texas. October 1918, to December 1918, Commanding Officer U. S. Army Base Hospital, Fort Bliss, Texas. January 1919, to present date (Sept. 15, 1919) District Surgeon, Arizona District, Douglas, Arizona, and Commanding Officer, U. S. Army, Camp Hospital, Douglas, Arizona.

DONALD J. HENRY, Amesville, Ohio

(Private) Enlisted July 1918, in U. S. Marine Corps, trained at Paris Island, South Carolina, and at Quantico, Virginia. Arrived in France in October, 1918, and was assigned to Co. C., 11 Regiment U. S. Marines, which regiment was in reserve during the Meuse-Argonne Offensive. After the armistice was signed on November 11, 1918, this regiment did guard duty at Mehun and Jievres, France. Returned to the United States in August, 1919, and was discharged at Hampton Roads, Virginia, August 11, 1919.

HAROLD L. HENRY, Amesville, Ohio

(Private) Enlisted in December 1917, at Athens, Ohio, was assigned to the 10th Field Artillery, and joined the Regiment at Douglas, Arizona, December 15, 1917. Landed in Europe March 10, 1918. Service in Europe: Training period, March 10 to July 6, 1918, Camp Coctquidan, France. Champagne-Marne Offensive, July 15 to August 2, 1918, Chateau Thierry Sectors. Training period Gondrecourt Area August 19 to September 4, 1918, Dainville, France. St. Mehil Offensive—September 12 to 16, 1918, St. Mehil Sector. Meuse-Argonne Offensive September 26 to November 11, 1918, Verdun Sector. Other Engagements: July 9 to 15, 1918, Chateau Thierry Sector. Army of Occupation, December 1, 1918 to July 31, 1919. Cited for bravery on the battle field, by his Brigade Commander. Entitled to wear a Silver Star in addition to 4 Bronze Stars. Particular Duties in Organization—Runner, Radio Operator. Arrived in the U. S., August 23, 1919. Discharged August 29, 1919, at Camp Sherman, Chillicothe, Ohio.

RAY HENRY, U. S. Army, Hotel Belmont, Belmont, Ark.

(Captain) Enlisted at Indianapolis, Indiana, September 27, 1904 and served as Private, Corporal, Sergeant, Metrological Observer, 1st Class Gunner Coast Artillery Corps at Key West, Florida, three years, discharged with character "Very Good" September 26, 1907. Re-enlisted at Fort Slocum, N. Y., November 27, 1908, sent to Co. L 13th Infantry at Fort Leavenworth, Kansas, and served as Private, Corporal and Sergeant in Companies "L" and "E" 13th Infantry, three years, being discharged with character "Excellent" November 26, 1911. Re-enlisted in Army Service Schools, Fort Leavenworth, Kansas, and served as Private, Corporal and Sergeant from November 27, 1911 until November 26, 1914. Discharged with character "Excellent." Served three years in the Philippine Islands. Entered First Officers Training Camp, Fort Riley, Kansas, May 8, 1917. Served three months as Assistant Instructor, being commissioned as Captain of Infantry on August 15, 1917. Commanding the 14th Company 2nd Officers Training Camp, at Fort Sheridan, Illinois from August 27, 1917 to November 27, 1917. Trained and commissioned 115 officers out of a class of 132 students. Transferred to Camp Hancock, Augusta, Georgia, duty as Supply Officer for Brigade of Motor Mechanics, Aviation Section, Signal Corps, to January 31, 1918. Commandant of Cadets, University of Cincinnati, Cincinnati, Ohio, from January 31, 1918 to July 30, 1918. Sent to Camp Pike, Arkansas, July 30, 1918 and assigned to duty as Commanding Officer Company H. 4th Regiment Replacements, trained and sent to France an average of 200 men per month until December, 1918. Transferred and placed in command of Co. H. 2nd Regiment Replacements January 1, 1919. Placed on duty as Assistant Demobilization Officer of Camp Pike, Arkansas on February 1, 1919. To duty as Chief of Demobilization, Camp Pike on March 1, 1919. Relieved from this duty on June 1, 1919 and detailed for duty as Receiving Officer, Demobilization Group, Camp Pike, Arkansas, on which duty I am at present serving. Total service as an enlisted man, 9 years. Total service as an officer, 2 years. (August 13, 1919.)

MARION B. HENRY, Ranger, Texas

(Private) Spent his time of service at Camp Sherman, Chillicothe, Ohio, part of the time being very ill in the Hospital.

WM. H. HENRY, Hamden, Ohio

(Major) Entered the service July 15, 1917, and served in various capacities up until July, 1918, most of the time being spent at Camp Custer, Michigan, as Regimental Surgeon of the 310th Regiment Engineers. Started for overseas service in July, 1918, and arrived in Liverpool, England, on August 4, 1918. Here one Regiment of Infantry and one-half of his Regiment of Engineers was chosen to go to Russia. They spent three weeks in England being equipped for Russian service, and sailed from Newcastle, England, for Archangel, Russia, September 4, 1918. On the voyage to Archangel, the Influenza epidemic broke out and they had 300 men sick, when they arrived at Archangel they buried nearly 100 men in two weeks. The city being practically destitute, and conditions very bad however the men were sent immediately to the front and some of them were fighting the next day. Fighting kept up continuously from that time until the 27th of June, 1919. Major Wm. H. Henry's work was almost entirely in the hospitals. He was for the first three months in charge of American sick in a large English hospital and after that time up until he left he was in charge of The American Red Cross Hospital, which was the only hospital that the Americans had with the exception of a Field Hospital up near the front lines.

H. G. HENRY, Amesville, Ohio

(Corporal) Enlisted at Athens, Ohio, September 17, 1917, in Company L 7th Regiment Ohio National Guard. Transferred October 28, 1917 to Battery A 136th Field Artillery. Served remainder of time with this organization. Promotions: Private 1st class to Corporal, November 18, 1918. Service: Marbache, Meuse Argonne and Puvencelle sectors. Oversea 9 months. Discharged at Camp Sherman, Ohio, April 10, 1919.

CLARENCE HOWARD, Cary, Ohio

Enlisted in April, 1918. Assigned to Chemical Warfare Gas Division. Discharged December, 1918.

CLYDE HOWARD, Cary, Ohio

Enlisted in Co. I 166th Infantry, O. N. G. Went to France with the Rainbow Division November 1917. Took part in six of the twelve big offensives. Discharged May 28, 1919.

FRED MARTIN, Chicago, Illinois

Enlisted in the Aviation branch in April, 1918, assigned to Minola Aviation Field in New York. Discharged March, 1919.

BRAINARD MORRIS, Marietta, Ohio

Enlisted in April, 1918 in the 34th Engineers Corps, was stationed at Fort Benjamin Harrison, Ind. Left Fort Benjamin Harrison for Camp Upton, Long Island, New York, August 6, 1918, and sailed for overseas August 15, 1918, landing at Liverpool, England, August 28, 1918. Landed at La Havre, France, September 3, 1918, and after more than eleven months service in France returned to the U. S., landing at Norfolk, Virginia, August 5, 1919. Discharged at Camp Sherman, Chillicothe, Ohio, August 12, 1919.

FRED L. MORROW

(2nd Lieutenant) Enlisted and was sent to the First Officers Training Camp at Fort Benjamin Harrison. Commissioned 2nd Lieutenant in Field Artillery. Served with the 323rd Field Artillery from September 15, 1918 to February 28, 1919. Took part in the Meuse-Argonne Offensive, and was in Germany with the Army of Occupation. Oversea one year. Discharged August, 1919.

LYLE S. MORROW

(2nd Lieutenant) Enlisted in the fourth Officers Training Camp at Camp Sherman, Chillicothe, Ohio. Commissioned 2nd Lieutenant in Infantry August, 1918. Was ready to sail for France when the Armistice was signed. Discharged December, 1918.

DANA RUSSELL OWEN, Parkersburg, W. Va.

(Private) Enlisted May 15, 1918, and was sent to Richmond, Virginia, to a mechanical training school. Transferred July 13, 1918 to Co. F. 28th Engineers Corps at Camp Bally McElroy, Woodbridge, Virginia, leaving there for overseas duty on August 27, 1918, landing at Brest, France, September 12, 1918. Thirteen days after landing

he detrained at Clairmon en Argonne under shell fire and the following day (Sept. 27) he went with his company to repair the roads between the Artillery and Infantry lines; he spent 47 days in the Meuse-Argonne offensive. After the armistice was signed he joined a show troupe to help entertain the soldiers until their turn to go home. He sailed for home June 24, 1919. Discharged at Camp Meade, Maryland, July 11, 1919.

AUSTIN OWEN, Springfield, Ohio

(Private) Entered the service June 1, 1918. Was stationed at Vancouver Barracks, Vancouver, Washington; Agate Beach, Oregon; and Angeles, Washington. Discharged February 5, 1919.

DRAPER ORR, Alamosa, Colo.

(Private) Member of the Colorado National Guards on Duty at Fort Garden. (No record supplied.)

HARRY M. RAMBO

(Lieutenant) Was in the U. S. Navy. (No record supplied.)

GEO. RAYMOND SMITH, Detroit, Michigan

(Yeoman 1st Class) Enlisted in the U. S. Navy at Detroit, Michigan, and was sent to the River Rouge Naval Station, near Detroit, for destroyer duty overseas. Was placed in the Pay Masters Office at the Naval Station and remained there throughout the war, released from active duty December 20, 1918.

WILBER A. STEWART, Cincinnati, Ohio

(1st Lieutenant) Enlisted late in the summer of 1917 in the Signal Corps Department, commissioned a 2nd Lieutenant March, 1918, and sailed for France in September, 1918, as 1st Lieutenant, served in France until July 1919.

HAROLD C. STEWART, Cincinnati, Ohio

(Sergeant) Entered the service July 1918, in the Artillery Dept., and was soon transferred to the Signal Corps. Sailed for France, September, 1918. Served in France until July 1919.

HENRY D. WHITAKER, Cincinnati, Ohio

(Ensign) Enlisted April 9, 1917, for Coast Defense. Transferred to Department of Naval Aviation October 29, 1917. Awarded Pilots License February 17, 1918 from Princeton Aviation Club. Technical Training acquired at the Massachusetts Institute of Technology, Air Station, graduating April 27; Hydroplane and Advanced Training at Key West and Miami, Florida, May 1 to July 13. Commissioned Ensign July 13, 1918. Sailed for France, August 6, 1918, via Paris to Moutchic near Bordeaux; August 20 to October 1, training in Bombing. Transferred to St. Ingelvert near Calais for active duty under the Northern Bombing Group, October 1 to November 29. Returned to America December 18. Discharged at Newport News, Virginia, January 8, 1919.

For the benefit of the descendants of John Henry, if any should wish to make the "Henry Genealogy" more complete the Author takes pleasure in publishing the following brief sketch of Robert Henry Jr., and his family, the third child of Robert and Mary Henry of Flower Hill, County Derry, Ireland.

Robert Jr. was the next younger than John Henry, and was born in County Derry, Ireland, in 1772, he came to Canada and settled at Mono-Center, Dufferin County, Ontario, Canada, sixty miles north of Toronto, and ten miles east of Orangeville where he lived until his death March 14, 1861, aged 89 years. His wife, Sarah Henry, preceeded him by 13 years, having died in 1848, aged 76 years, their remains are at rest in the old Mono Cemetery, four miles east of Orangeville, Ontario. They were the parents of seven children: William, John, Robert, Andrew, Alexander, Esther and Mary.

William was born in Ireland in 1800 and died at Mono Center, Canada, October 28, 1893, at the advanced age of 93 years. Eliza Henry, his wife, died September 19, 1893, aged 81 years. They had been married 66 years, and both died within four weeks of each other. Their family consisted of seven children, two sons and five daughters: John, William, Ann, Martha, Sarah, Jane and Elizabeth. John, the eldest son was born in 1842, and still lives on the home farm. William, his brother, resides on a farm in the same neighborhood.

John Sr., was the father of six children: John Jr., Robert, Alexander, Sarah, Mary, Martha.

Robert Jr. was the father of six children: James, Robert B., Sarah, Martha, Maggie, Mrs. Shannon.

Andrew was the father of nine children: Maggie, Elizabeth, Charlotte, Robert, William A., A. Edmond, Richard, Florence, Earl Heber.

Alexander was the father of seven children: Robert James, Maggie, Esther, Agnes, Mallissa, Edith and Maude.

The Author has had the privilege of visiting the family of Andrew on three occasions and by correspondence has been enabled to keep in touch with them more closely than the other branches of the family.

Elizabeth (Henry) Cobean was born in 1859 and resides at 373 Wellesley St., Toronto, Ontario, Canada.

Charlotte (Henry) Falconer resides in Sarnia, Ont., Canada.

Robert Henry resides in Calarney, Manitoba, Canada.

William A. Henry resides at Orangeville, R. F. D. No. 1, Ontario, Canada. He lives on the farm where he was born in 1868.

Andrew Edmond Henry resides in Regina, Saskatchewan, Canada.

Florence (Henry) Island resides at 373 Wellesley St., Toronto, Canada.

Maggie and Richard died a few years back.

William A. and Jessie Henry are the parents of five children: Norma A., born in 1898; Andrew C., born in 1901; Jean, born in 1903; Kenneth, born in 1907, and Wallace, born in 1914.

REMINISCENCES OF MATHEW HENRY

Amesville, Ohio, August 5, 1915.

I feel this a great privilege to meet with our friends and cousins once more, though there has been many changes since we last met at the reunion with our cousin Carlos D. Henry and later on with cousin Millie and Jasper Brown. Now I don't know what to say of the John Henry family that has not been said, so I will talk of my father Mathew Henry, the second son of John Henry, was born in Ireland, and at the early age of 6 months came with his father's family to this country and then became one of the early settlers of this part of Ohio, and as years rolled on, Mathew Henry married Lavinia Proctor. She was born in Danvers, Essex County, Massachusetts, April 17, 1795. In September of the same year her father started with his family for the Northwest Territory, but after being on the road some six weeks the weather became so severe they were compelled to stop until the following spring, when they resumed their journey. After many hardships they landed at Marietta, Washington County, Ohio, May, 1796, and lived in a "Blockhouse" at that place with several other families. Mathew Henry and Lavinia Proctor were married August 16, 1817 and settled on a farm in Bern Township, near Amesville, Ohio, where they spent all their days. My parents had a family of eight children, five girls and three boys. I, the youngest of the family am permitted to meet with you today at the age of 77 years and 4 months. Now the change in my childhood, home, father, mother, brothers and sisters have all passed away and I am still left, and I want to live so I may meet all the loved ones.

MRS. GEORGE H. MOORE,

August, 1915.

Amesville, Ohio.

REMINISCENCES OF WILLIAM HENRY

William Henry was born in 1804 at Newport, Ohio, 8 miles above Marietta, Ohio. In 1809 his mother died, he being only 5 years of age, and there being six older and two younger children. He was the seventh child in a family of nine. When quite young, on account of exposure from a flood in the Ohio river he came near dying.

In an early date he bought a farm near Haydenville, Ohio, but did not move onto it, the canal being located there he thought it would not be a healthy place to live, so he sold the farm at a good margin and bought the William Stewart farm eight miles east of Athens, Ohio. This farm was the birthplace of five of we children, two older brothers being born in Bern Township. My father always had a good word for all of his brothers and sisters, and was always glad to have them come on a visit, as one of the family said he always came out clapping his hands and expressing joy at their coming. Father was a good man, loved and respected by all of his neighbors. At his funeral were all classes of people, the poorest and the wealthiest of the county. Brother Pilcher said of him that he was the most generous giver and never failed when asked for charity.

Father was very brave and fearless. One time he rafted a bunch of logs and floated down the river to find a better hitching place, he then threw the chain around a sapling and in so doing he caught his finger and came near being dragged off the raft into the river, but instead he pulled his finger off at the first joint and went home alone with it in his hand. Another time he was caught on the south side of the Hocking river and a sudden rise came, and he was obliged to swim his horse to get home. Mr. Halbirt told him he could not ford, but in a little while he called back, "I am over." Mr. Halbirt told me he was the most venturesome man he ever saw.

In an early day he worked for some of his neighbors with four yoke of oxen for \$1.00 per day.

He often killed squirrels with a club as they swam across the Ohio river. He wore a long linen coat in the pocket of which he carried a twelve and one-half cent piece for luck. He died in August 1882, in his 78th year. On being told that he would not get well, he said that he had lived with the view that he would have to die. We laid him to rest on the old home farm to await the resurrection of the just.

CHARLES HENRY,

August, 1915.

Athens, Ohio.

REMINISCENCES OF JOHN HENRY

Being only 2 years and 26 days old when my grandfather (John Henry) died, I have no recollection of him whatever, and only remember seeing my grandmother but once. I distinctly remember my mother so often speaking how strictly my grandfather adhered to the old Presbyterian Faith and how especially strict he was on the Sabbath day. No playing for the children, and no unnecessary work whatever was allowed done, not even grinding coffee. If the coffee was not ground on Saturday there was no coffee Sunday. No beds made, nor anything whatever done that could be dispensed with. At one time my grandfather thought he was loosing corn. His crib being made of timbers split from large trees, there were openings where one could reach through and get corn. He placed a large bear trap inside, and the next morning when he went to the door a man was standing by the crib—a neighbor. Grandfather said, "Good morning John, come in." Of course the man stood still, and after a short time he released him, filled the sack with corn, took him in the house and gave him his breakfast, and allowed him to go home, but he never took any more corn there. I remember of mother telling what grandfather told of his trip back to Ireland after having been in America three years. When they went to their first meal after he had gotten back to Ireland, they began with potatoes, peeling them by pinching the end off and placing in the left hand between the thumb and forefinger (which were brought together in a circle). Then they would hit the potato with the other hand. They said to him, "John have a 'procrather.'" He said "Naw, I'll not have none of 'em." He had been eating with knives and forks and felt very much up in the world. I remember mother telling of one morning he got up and found a bear in his pig pen, and called for his gun, but the bear left too soon.

MRS. ELIZA (THOMAS) KNIGHT,

August, 1915.

Hilliard, Ohio.

REMINISCENCES AND EARLY HISTORY OF THE SETTLEMENT OF AMES AND BERN TWPS.

We have heard much of great interest to us concerning the Henry family who, in 1817, moved to their new home on Federal Creek, and I wish to add a few facts concerning the early settlement of the Township to which they came—Ames Township as it was until 1828* when Bern Township became a separate organization. The first settle-

ment was upon lands of the Ohio Company's Purchase and owned by Ephraim Cutler, whose father Rev. Manasseh Cutler, for fifty two years pastor of a Congregational church in Hamilton, Mass., was the negotiator with Congress in the year 1787 for the purchase of a million and a half acres of land called the Ohio Company's Purchase, by means of which the settlement of Ohio was effected. In 1788 a band of forty-eight migrated from New England under General Rufus Putnam and upon arriving at Marietta, April 7th, Jervis Cutler, a son of Dr. Manasseh Cutler, was the first to leap on shore and later claimed the honor of having cut the first tree. The work of surveying was long delayed by Indian hostilities, and the first settlement at Athens was only about a year previous to that in Ames Township. In the summer of 1797, Ephraim Cutler finding that a considerable portion of his lands lay on the waters of Federal Creek and wanting to visit them and fix their location, explored a way and cut out a pack-horse path twenty miles through the wilderness from Waterford on the Muskingum river to what is now Ames Township; he was accompanied and assisted by Captain George Ewing who with his family had come from Western Virginia to the Ohio Company's Purchase in 1794 and had lived in one of the block-houses of the Waterford settlement. Later in the season they made a second trip and a more thorough exploration of Mr. Cutler's lands and this time were accompanied by Captain Benjamin Brown who had recently arrived from Massachusetts. Ewing and Brown each owned a hundred acres in the Company's donation tract on the Muskingum which they exchanged with Mr. Cutler for land on Federal Creek, agreeing to assist him in forming a settlement. Mr. Ewing brought his family out in March, 1798 and settled on what is now known as the Thomas Gardiner farm, now owned by T. M. Fleming, and nearly a year later Judge Cutler and Capt. Brown moved from Waterford, their household goods in canoes and in charge of Captain Brown down the Muskingum and Ohio rivers to the mouth of Hocking and up that stream to Federal Creek, a distance of eighty miles; while Mr. Cutler with four horses took the women and children through the woods to their new home. Mr. Cutler and Capt. Brown settled on the farm now known as the Daniel Fleming farm owned by his son G. L. Fleming, one mile north of Amesville. Cutler removed from Ames Township in 1806 and settled on the Ohio river near the old John Henry home and from him and his family they heard most of the advantages and opportunities in the Federal Valley. Captain Ewing moved to Indiana in 1818 and about the same time Captain Brown went to live with his son (Gen-

eral John Brown) in Athens where he died in October, 1821. One great grandson of his is yet with us, James Abel Henry whose mother was Lavina Glazier and her mother Sallie Brown. Among the families who had settled in Ames Township before the coming of the Henry family and who were neighbors, in spirit at least, we note in the order of their coming that of Judge Silvanus Ames on what we now know as the John J. Beasley farm, owned by Frank J. Beasley; Colonel Absalom Boyles who lived for sixty-two years on the farm known as the Ed Curtis farm now owned by O. D. Jones; Joshua Wyatt where William E. Potter now lives; the McCune families, Samuel, John and Thomas; John Brown a nephew of Capt. Brown who lived many years on what we know as the Elisha Johnson farm; the Jason and Sabinus Rice families; the Judge Walker family where Loring Hill now lives; Abel Glazier who in 1804 bought of his father-in-law (Captain Brown) the Fleming farm and very near, Dr. Ezra Walker the first resident physician in the township when country practice was not easy, there were very few roads and evidently none from the John Henry farm toward Amesville but across the hills to the upper, or Cutler settlement as it was long known. There were the families of Isaac Linscott and of David Rathburn a little farther north and farther up the stream on the east were the families of Capt. Thomas Lovell and his brother Russell who settled on adjoining farms in 1814.

My recollection of the moving of the Henry family from Warren, Washington County, to the farm on Federal Creek as told me by my grandmother Jane (Jinet) Henry Glazier is that very early in the spring of 1817 the father and older sons, Matthew and Robert, and two daughters, Nancy and Mary (Polly) came to open the sugar camp and begin the erection of the home. The trip at that time of the year (February) could not have been an easy or speedy one, but they had tired of the destruction wrought by frequent high water upon their river farm and not only the land but their house and even the furniture had been damaged by the muddy water. A bureau that I prize because given me by my grandmother many years ago, and one of her girlhood treasures, shows yet the effect of the damaging waters of the "Beautiful River."

One bear story I will remember as an occurrence of the first summer in the new home, when one warm evening as they were at supper, a squealing pig brought out the family in time to see a bear hurrying off with a pig in his arms. The dogs gave chase and to escape with his life "Bruin" dropped the pig, but not until he had squeezed it to death.

One thing of which I have often heard occurred while the home was yet in Washington County, when my mother's (Sarah Ann, daughter of Matthew and Mary Park Henry) grandfather, a comparatively new arrival from Ireland, came one evening to the home of John Henry and to the inquiry "Who is there?" replied "A stranger." The voice was immediately recognized, and with the "Come in Robert, come in," the warmest welcome was assured, and as grandmother always added, "Those two old men did not go to bed at all that night," they were so happy in talking over old friends and old times in Ireland. Though both families were Henrys and they had been friends in Ireland, yet it is not known that they are related, but many of their descendants are.

EDNA GLAZIER,

August, 1917.

Cincinnati, Ohio.

* March 3, 1828, the county commissioners (George Walker, Harry Henshaw and Justus Reynolds) resolved "that the original surveyed township No. 7 in Range 12 in Athens County, at present a part of Ames Township, be set off, and that a township by the name of Bern be established as above described." The electors were directed to meet at the house of John Henry on the first Monday of April, at 9 o'clock A. M., to elect township officers. (The following officers were elected: Trustees—John Henry, James Dickey and John Wickham. Justices of the Peace—Thaddeus Crippen and Wm. T. Brown.)

INDEX

| | No. | Page | | No. | Page |
|--------------------------|-----|------|-----------------------------|-----|------|
| Adair, Eleanor Graham | 220 | 64 | Cable, Ransom Reed | 177 | 51 |
| Adair, Ernest Patterson | 223 | 64 | Carpenter, Albert William | | 65 |
| Adair, Florence A. | 108 | 29 | Carpenter, Bert Clarence | 224 | 64 |
| Adair, Frank | | 27 | Carpenter, Clayton Dunbar | 226 | 65 |
| Adair, Lee P. | | 27 | Carpenter, Marion Francis | | 65 |
| Adair, Mary Frances | | 64 | Carpenter, Martha Louise | | 65 |
| Adair, Raymond | 109 | 30 | Carpenter, Mary Leone | | 65 |
| Adair, Reana Blanchard | 221 | 64 | Carpenter, Mary Louise | 227 | 65 |
| Adair, Wilbur | | 27 | Carpenter, Henrietta Eliza- | | |
| Adair, William Reid | 222 | 64 | beth | | 65 |
| Alden, Carrol Russel | 60 | 16 | Carpenter, Virginia | | 65 |
| Alden, Charles Alden | | 10 | Carpenter, Wilbur Lewis | 225 | 65 |
| Alden, John Arthur | | 17 | Chapman, Arthur B. | 55 | 16 |
| Alden, John Lloyd | 61 | 17 | Chapman, Clara Mabel | 56 | 16 |
| Alden, Lelia Elizabeth | | 16 | Chapman, Estella | | 10 |
| Andrews, Donald | | 44 | Chapman, Ruby | | 16 |
| Antle, Archibald Arthur | 271 | 79 | Chase, Mattie | | 45 |
| Antle, Carol Edmond | | 79 | Chase, Merril | | 45 |
| | | | Chase, Mildred A. | | 45 |
| Beck, Charles H. | 205 | 60 | Christman, Lowell Anthony | | 20 |
| Beck, Charles Henry Jr. | 209 | 60 | Clark, Richard Adair | | 64 |
| Beck, Eliza T. | 208 | 60 | Clark, Robert Ewing | | 64 |
| Beck, George E. | | 59 | Clark, Paul Alfred | | 64 |
| Beck, George E., 2nd | | 60 | Clark, William Patterson | | 64 |
| Beck, John Harvey | 206 | 60 | Coe, Ernest William | 106 | 29 |
| Beck, Olive A. | 207 | 60 | Coe, Grace Glazier | 105 | 29 |
| Beck, Ruth Elizabeth | | 60 | Coe, Lillian Gertrude | 104 | 29 |
| Boyd, Luella | | 62 | Coe, Loring Ellsworth | | 26 |
| Boyd, Robert Allen | | 62 | Coe, Lulu Ethel | 103 | 29 |
| Bumgardner, Donald Owen | | 50 | Coe, Mary Bessie | | 26 |
| Burch, Frieda Mary | | 28 | Coe, Virginia Brown | | 29 |
| Burch, Richard Whitaker | | 28 | Covert, Mary Francis | | 68 |
| Burch, Robert Boyd Jr. | | 28 | Covert, Robert Benjamin | | 68 |
| | | | Cox, Carl | 67 | 17 |
| Cable, Benjamin Stickney | | 51 | Cox, Earl W. | 66 | 17 |
| Cable, Charles Henry | | 51 | Cox, Keith | 81 | 20 |
| Cable, Charles Hiram | | 51 | Cox, Kenneth W. | 80 | 20 |
| Cable, Francis | 186 | 53 | Coykendall, James B. | | 18 |
| Cable, George Wyatt | 176 | 51 | Coykendall, S. D. 3rd | | 53 |
| Cable, George Wyatt Jr. | 183 | 52 | Curfman, Ella Maude | 99 | 28 |
| Cable, George Wyatt 3rd | | 52 | Curfman, Luella | 97 | 27 |
| Cable, Hannah Maria | | 51 | Curfman, Mattie Green | 98 | 28 |
| Cable, Hiram Stickney | 184 | 53 | Curfman, Oliver Austin | 96 | 27 |
| Cable, Josephine | 182 | 52 | Curtis, Ann Eliza | 192 | 55 |
| Cable, Josephine | 185 | 53 | Curtis, Autie C. | | 55 |
| Cable, Katherine | | 52 | Curtis, Betty Jean | | 57 |
| Cable, Laura Belle | | 51 | Curtis, Charles Cary | 191 | 55 |
| Cable, Mary Ellen | 181 | 52 | Curtis, Charles Cary Jr. | 199 | 57 |
| Cable, Mary Lucy | 179 | 52 | Curtis, Edwin C. | 194 | 56 |
| Cable, Nancy Jane | 178 | 51 | | | |
| Cable, Nannie Kate | 180 | 52 | | | |

| | No. | Page | | No. | Page |
|----------------------------|-----|------|----------------------------|-----|------|
| Curtis, Edwin Wyatt | | 56 | Gerber, Archibald Seldon | | 16 |
| Curtis, Effie B. | 195 | 56 | Gerber, Carlos Edward | | 16 |
| Curtis, Elva Grace | 197 | 56 | Gerber, Mildred Louise | | 16 |
| Curtis, Fannie May | | 55 | Gibson, Bessie Irene | 112 | 30 |
| Curtis, Henry Hudson | 190 | 55 | Gibson, Clyde Owen | | 28 |
| Curtis, Lois Sophia | 193 | 55 | Gibson, Gladys Kathryn | | 28 |
| Curtis, Mary Edith | | 55 | Gibson, Maude Elizabeth | 111 | 30 |
| Curtis, Mary Lucile | | 56 | Gibson, Ned Curfman | 110 | 30 |
| Curtis, Nellie May | 196 | 56 | Gifford, Frank Henry | 272 | 79 |
| Curtis, Rose Drain | 198 | 56 | Gilligan, Lizzie Maye | 169 | 48 |
| | | | Gilligan, Maude S. | 170 | 49 |
| Dana, George William | | 29 | Glazier, Abel William | 83 | 22 |
| DeFoil, Fred Dana | | 46 | Glazier, Absalom Boyles | 131 | 38 |
| DeFoil, Margaret Frances | | 46 | Glazier, Adda Leatha | 135 | 38 |
| Dennis Demetrious Philemon | | 16 | Glazier, Alice Louise | | 22 |
| Dennis, Harold Wilson | | 16 | Glazier, Amy Florence | 136 | 39 |
| Dennis, Rura Lavinia | | 16 | Glazier, Arthur William | | 26 |
| Dennis, Ward Dewayne | | 16 | Glazier, Bertha Belle | 93 | 27 |
| Dunbar, Blanche Adair | 218 | 63 | Glazier, Carrie Adeline | 132 | 38 |
| Dunbar, Etta Lena | 214 | 62 | Glazier, Charles Eli | 137 | 39 |
| Dunbar, Frank Mason | 215 | 63 | Glazier, Charles Lovell | | 37 |
| Dunbar, Harvey Roldan | | 63 | Glazier, Clarence | | 22 |
| Dunbar, Ida May | 216 | 63 | Glazier, Clifford Russell | | 25 |
| Dunbar, James Patterson | | 63 | Glazier, Dorothy Louise | | 29 |
| Dunbar, James Patterson | | 62 | Glazier, Edna | | 22 |
| Dunbar, Lucy Maude | 217 | 63 | Glazier, Emma Dell | 88 | 25 |
| Dunbar, Mary Grace | 219 | 64 | Glazier, Emma Jane | 84 | 23 |
| Dyar, Camillus Henry | 25 | 10 | Glazier, Ernest Benham | 107 | 29 |
| Dyar, Clara Louise | 26 | 10 | Glazier, Ernest Benham Jr. | | 29 |
| Dyar, Edith Proctor | 59 | 16 | Glazier, Frank Ormond | 134 | 38 |
| Dyar, Eva Ann | | 7 | Glazier, Geo. Washington | 129 | 37 |
| Dyar, Frank Benton | 28 | 10 | Glazier, George W. | | 38 |
| Dyar, Ida Genevieve | | 17 | Glazier, Grace Irene | | 39 |
| Dyar, John Burton | 30 | 11 | Glazier, Harry Guy | | 21 |
| Dyar, Lelia Maude | | 10 | Glazier, Hazel Lucile | | 39 |
| Dyar, Leota Florence | 58 | 16 | Glazier, Herbert Harlan | 91 | 26 |
| Dyar, Lucy Proctor | 29 | 10 | Glazier, James Raymond | | 26 |
| Dyar, Matthew Henry | 31 | 11 | Glazier, John Henry | 82 | 21 |
| Dyar, Robert Dwight | 62 | 17 | Glazier, John L. | 133 | 38 |
| Dyar, Robert Matthew | | 17 | Glazier, Julia A. | | 38 |
| Dyar, Rodger | | 17 | Glazier, Julia Ann | 85 | 23 |
| Dyar, Sarah Lavinia | 27 | 10 | Glazier, Lawrence | | 22 |
| | | | Glazier, Lena B. | 100 | 28 |
| Edwards, Almon Henry | | 34 | Glazier, Loring Henry | 87 | 24 |
| Edwards, Dalton Hazen | 125 | 34 | Glazier, Louis Barnard | 89 | 25 |
| Edwards, Harold John | | 34 | Glazier, Lula May | 92 | 27 |
| Edwards, Harvey Wood | | 34 | Glazier, Mary Adelaide | 90 | 26 |
| Edwards, Mary Ruth | | 34 | Glazier, Myron Selby | 102 | 28 |
| Ellis, Arthur Phillips | | 57 | Glazier, Paule Eugene | | 39 |
| Ellis, Edna M. | 204 | 57 | Glazier, Pearl Don | 140 | 39 |
| Ellis, Frank C. | 202 | 57 | Glazier, Sarah Eliza | 86 | 24 |
| Ellis, Fred H. | 203 | 57 | Glazier, Sarah Elizabeth | | 22 |
| Ellis, Fredric | | 57 | Glazier, Sarah Metta | | 29 |
| Ellis, Mary Virgene | | 57 | Glazier, William Wallace | 130 | 37 |
| Ellis, Robert | | 57 | Goddard, Augusta Maria | | 67 |
| Ellison, Thomas C. Jr. | | 11 | Goddard, Dewey Merle | | 67 |
| Evans, Charles Errol | | 15 | Goddard, Fannie Estelle | | 67 |
| Evans, Mary Elizabeth | | 15 | Goddard, Gladys Henry | | 67 |

| | No. Page | | No. Page |
|--------------------------------|----------|-----------------------------|----------|
| Goddard, Helen Lane ---- | 67 | Henry, Edith M. ----- | 159 45 |
| Goddard, John Rodney ---- | 67 | Henry, Edward ----- | 55 |
| Goddard, Mary Eliza ---- 235 | 68 | Henry, Edward Harland -- | 9 |
| Gray, Bessie ----- 259 | 75 | Henry, Eliza ----- | 12 59 |
| Gray, Dorothy Elizabeth -- | 75 | Henry, Elizabeth ----- | 24 9 |
| Gray, Eleanor Louise ----- | 75 | Henry, Elizabeth ----- | 38 13 |
| Gray, Gordon B. ----- | 75 | Henry, Ella R. ----- | 42 |
| Gray, Herbert Owen ----- 260 | 75 | Henry, Eleanor ----- | 45 |
| Grosvenor, Bertha ----- | 74 | Henry, Elmer Almon ----- | 33 |
| Grosvenor, Edward ----- 265 | 76 | Henry, Eva Jane ----- | 269 78 |
| Grosvenor, Herman ----- | 74 | Henry, Fannie B. ----- | 43 |
| Grosvenor, Jennie ----- | 74 | Henry, Fannie Eliza ---- | 231 67 |
| | | Henry, Fannie M. ----- | 149 43 |
| Ham, B. Theodore ----- | 44 | Henry, Flora Elenor ----- | 168 48 |
| Ham, Charles I. Jr. ----- | 44 | Henry, Florence Isabelle -- | 249 73 |
| Ham, Charles W. ----- 152 | 44 | Henry, Flossie M. ----- | 70 18 |
| Ham, Emma D. ----- 153 | 44 | Henry, Francis ----- | 39 13 |
| Ham, John W. ----- | 46 | Henry, Francis B. ----- | 43 |
| Ham Josiah A. ----- 163 | 46 | Henry, Frank B. ----- | 45 |
| Ham, Marie J. ----- 164 | 46 | Henry, Frank M. ----- | 42 |
| Ham, Robert A. ----- | 46 | Henry, Frankie ----- | 67 |
| Ham, William T. ----- | 44 | Henry, Fred Gilbert ----- | 233 68 |
| Hammond, George Edwin ---- | 56 | Henry, George Brinton --- | 255 74 |
| Hammond, John Henry ---- | 56 | Henry, George Dunbar --- | 35 & 63 |
| Hammond, Mary Ellen ---- | 56 | Henry, George E. ----- | 148 43 |
| Hamp, Edward Henry ----- | 53 | Henry, George Edward --- | 122 34 |
| Hamp, Frances ----- | 53 | Henry, George R. ----- | 74 |
| Hamp, Margaret ----- | 53 | Henry, George W. ----- | 45 14 |
| Henry, Addie Eliza ----- 267 | 78 | Henry, George W. ----- | 142 42 |
| Henry, Agusta Maria ---- | 66 | Henry, Gerald Edward --- | 35 |
| Henry, Alice G. ----- | 55 | Henry, Gerald Owen ----- | 74 |
| Henry, Alice Minerva ---- | 79 | Henry, Hannah Elizabeth -- | 16 69 |
| Henry, Alma Gertrude ---- | 68 | Henry, Harold L. ----- | 45 |
| Henry, Almer O. ----- 40 | 13 | Henry, Harold M. ----- | 74 |
| Henry, Almon G. ----- | 42 | Henry, Harry A. ----- | 41 13 |
| Henry, Almon Leroy ----- 162 | 46 | Henry, Harry Glenn ----- | 236 68 |
| Henry, Ann G. ----- 15 | 69 | Henry, Harvey C. ----- | 144 42 |
| Henry, Arminta ----- 158 | 45 | Henry, Hattie Louisa ---- | 33 |
| Henry, Bertha ----- 50 | 15 | Henry, Hattie Marion ----- | 268 78 |
| Henry, Bessie L. ----- 266 | 76 | Henry, Haven A. ----- | 12 |
| Henry, Bradford ----- 256 | 74 | Henry, Hazel H. ----- | 74 |
| Henry, Carlos Dalton ----- 232 | 67 | Henry, Heber Homer ----- | 127 35 |
| Henry, Charles ----- 14 | 65 | Henry, Hiram Cable ----- | 18 77 |
| Henry, Charles ----- 145 | 42 | Henry, Hiram Dow ----- | 270 78 |
| Henry, Charles Edward -- 229 | 66 | Henry, James ----- 8 | 47 |
| Henry, Charles G. ----- | 42 | Henry, James Abel ----- | 121 33 |
| Henry, Charles Guv ----- | 68 | Henry, James J. ----- | 150 44 |
| Henry, Charles Matthew | | Henry, Jane (Janet) ----- | 3 20 |
| LeRoy ----- | 48 | Henry, Jennie ----- | 252 73 |
| Henry, Charles O. ----- 43 | 14 | Henry, Jennie Marie ----- | 68 |
| Henry, Charles P. ----- | 43 | Henry, Jessie Lois ----- | 201 57 |
| Henry, Clara Adelaide ---- | 33 | Henry, Jessie M. ----- | 42 |
| Henry, Clara Eleanor ----- | 68 | Henry, John ----- 1 | 3 |
| Henry, Cora ----- 154 | 44 | Henry, John ----- | 13 |
| Henry, David ----- 17 | 72 | Henry, John Cotton ----- | 45 |
| Henry, Donald J. ----- | 45 | Henry, John H. ----- | 44 14 |
| Henry, Doris Irene ----- | 79 | Henry, John L. ----- | 155 44 |
| Henry, Earl Glazier ----- | 33 | Henry, John Loring ----- | 41 |

| | No. | Page | | No. | Page |
|----------------------------|------|------|------------------------------|-----|------|
| Henry, John Peter ----- | 21 | 8 | Henry, Ruth Marie ----- | | 45 |
| Henry, Joseph ----- | 11 | 58 | Henry, Sarah Arlena ----- | | 35 |
| Henry, Josephine ----- | | 8 | Henry, Sarah Elizabeth -- | 166 | 48 |
| Henry, Josephine ----- | 71 | 18 | Henry, Sarah Jane ----- | 118 | 33 |
| Henry, Julia C. ----- | 36 | 12 | Henry, Sophia M. ----- | 10 | 54 |
| Henry, Lawrence W. ----- | | 14 | Henry, Thelma ----- | | 43 |
| Henry, Lela ----- | 69 | 18 | Henry, Vesta Curtis ----- | 200 | 57 |
| Henry, Lena ----- | | 42 | Henry, Vinnie Adelaide -- | 126 | 34 |
| Henry, Lena L. ----- | | 43 | Henry, Violet ----- | | 18 |
| Henry, Libbie Grace ----- | 124 | 34 | Henry, Virgene Woodworth | 273 | 79 |
| Henry, Lillie M. ----- | 151 | 44 | Henry, Wilbur Carlos ---- | | 68 |
| Henry, Loring Glazier ---- | 119 | 33 | Henry, William ----- | 7 | 40 |
| Henry, Lucile Rebecca ---- | 274 | 79 | Henry, William H. ----- | 157 | 45 |
| Henry, Lucy Ann ----- | 22 | 9 | Henry, William Matthew -- | 23 | 9 |
| Henry, Lucy L. ----- | 51 | 15 | Henry, William R. ----- | | 9 |
| Henry, Lydia ----- | 48 | 14 | Henry, William W. ----- | 147 | 43 |
| Henry, Mabel Selby ----- | 234 | 68 | Henry, Zeruah E. ----- | 42 | 13 |
| Henry, Manasseh ----- | | 7 | Henry, Ziba L. ----- | 156 | 45 |
| Henry, Marcela ----- | 250 | 73 | Hickman, Earl Arthur --- | | 75 |
| Henry, Margaret ----- | | 42 | Hickman, Florence Eliza- | | |
| Henry, Margaret R. ----- | | 43 | beth ----- | | 75 |
| Henry, Margory ----- | | 18 | Hickman, Perla Grace ---- | | 75 |
| Henry, Marion B. ----- | | 74 | Hoisington, Dudley Walter | | 49 |
| Henry, Martha Leah ----- | | 14 | Hoisington, Francis Maye -- | | 49 |
| Henry, Martha (Patty) -- | 13 | 61 | Hoisington, Goldie Lucile -- | | 49 |
| Henry, Mary ----- | 253 | 74 | Hoisington, Harriet Maude | | 49 |
| Henry, Mary Elizabeth ---- | 120 | 33 | Hoisington, Thelma Cora -- | | 49 |
| Henry, Mary F. ----- | | 42 | Howard, Albert Clifford -- | 74 | 19 |
| Henry, Mary Helen ----- | 35 & | 63 | Howard, Charles Percy --- | | 13 |
| Henry, Mary Katherine -- | | 14 | Howard, Clarence William -- | 73 | 19 |
| Henry, Mary L. ----- | 35 | 11 | Howard, Clyde Finley ---- | | 13 |
| Henry, Mary Lavinia ----- | 123 | 34 | Howard, Elsie Eloise ----- | | 13 |
| Henry, Mary (Polly) ---- | 6 | 36 | Howard, Frances Katherine | | 19 |
| Henry, Matthew ----- | 2 | 6 | Howard, Mabel Clare ----- | 72 | 18 |
| Henry, Millie ----- | 49 | 15 | Howard, Mildred Elizabeth | | 19 |
| Henry, Minnie E. ----- | | 43 | Hudson, James ----- | | 68 |
| Henry, Nancy ----- | 5 | 36 | Hudson, Susan ----- | | 68 |
| Henry, Nancy Jane ----- | 143 | 42 | Hudson, William ----- | | 68 |
| Henry, Nancy Mary Jane -- | 167 | 48 | | | |
| Henry, Nathan William ---- | 230 | 67 | James, Harol Edmond ---- | | 18 |
| Henry, Nina D. ----- | 160 | 45 | James, Howard Bertram -- | | 18 |
| Henry, Nora ----- | 254 | 74 | | | |
| Henry, Parker C. ----- | 141 | 41 | Knight, Harold J. ----- | | 70 |
| Henry, Pearley ----- | | 12 | Kennard, Wilber Thomas -- | | 71 |
| Henry, Polly Proctor ---- | 19 | 7 | Knight, William Harvey -- | 244 | 71 |
| Henry, Rachel ----- | | 7 | | | |
| Henry, Rachel ----- | 9 | 50 | Linscott, Albert Owen ---- | | 64 |
| Henry, Rachel ----- | 251 | 73 | Linscott, Emily Louise --- | | 15 |
| Henry, Rachel ----- | 146 | 43 | Leasure, Floyd ----- | | 39 |
| Henry, Ralph McDougall -- | 237 | 68 | Linscott, George Curtis --- | | 30 |
| Henry, Ray H. ----- | 68 | 18 | Lowder, Helen Marian ---- | | 39 |
| Henry, Rebecca ----- | 20 | 7 | Linscott, Lucy Luella ---- | | 30 |
| Henry, Richard ----- | | 46 | Linscott, Martha Jane ---- | | 64 |
| Henry, Robert ----- | 4 | 31 | Linscott, Mary Luella ---- | | 64 |
| Henry, Robert Barret ---- | | 35 | Linscott, Myrle Moore ---- | | 15 |
| Henry, Robert Carlton -- | | 74 | Lowder, Willis Sanborn --- | | 39 |
| Henry, Robert Earle ----- | 128 | 35 | | | |
| Henry, Robert Fulton ---- | 37 | 12 | Martin, Dora E. ----- | 64 | 17 |
| | | | Martin, Ernest B. ----- | 65 | 17 |

| | No. | Page | | No. | Page |
|---------------------------------|-----|------|----------------------------------|-----|------|
| Martin, Fred S. ----- | 63 | 17 | Owen, Edith Maye ----- | 174 | 50 |
| Martin, Henry Carrol ----- | | 17 | Owen, Emily Martha ----- | | 30 |
| Martin, Herald E. Carrol ----- | | 17 | Owen, Flora Faye ----- | | 49 |
| Marquis, Ann Blanche ----- | 257 | 75 | Owen, Grace Baird ----- | 171 | 49 |
| Marquis, Basha Grace ----- | | 73 | Owen, Harry C. ----- | 113 | 30 |
| Marquis, David Earl ----- | 258 | 75 | Owen, Hattie May ----- | | 78 |
| Marquis, Francis Virginia ----- | | 75 | Owen, James Pilson ----- | | 30 |
| Marquis, John Lee ----- | | 75 | Owen, Jessie Palmer ----- | | 78 |
| Marquis, Margaret Jane ----- | | 75 | Owen, Kathryn May ----- | | 30 |
| Matheny, Letha M. ----- | 161 | 46 | Owen, Lydia Maude ----- | 175 | 50 |
| Matheny, Raymond ----- | | 43 | Owen, Mary Edith ----- | | 30 |
| McCormick, Don James ----- | | 14 | Owen, Mary Freda ----- | | 49 |
| McCandless, George Lee ----- | | 52 | Owen, Nelson Bradford ----- | | 49 |
| McCormick, Lucy Belle ----- | 75 | 19 | Owen, Nettie Blanche ----- | | 49 |
| McCandless, Russell ----- | | 52 | Owen, Russell Dana ----- | 116 | 31 |
| McCandless, Wilson ----- | | 52 | Owen, Walter James ----- | | 49 |
| McCormick, Esther ----- | | 19 | | | |
| McCormick, Fred ----- | 76 | 19 | Patterson, Anna Eliza ----- | 210 | 62 |
| McCormick, Fredrick ----- | | 19 | Patterson, Belle ----- | 95 | 27 |
| McCormick, Helen Lucile ----- | 78 | 19 | Patterson, Ella ----- | 94 | 27 |
| McCormick, Jennie Estella ----- | 77 | 19 | Patterson, Emma ----- | | 24 |
| McDaniel, Minnie Louise ----- | | 46 | Patterson, Lucy A. ----- | 213 | 62 |
| McGrew, Edward Dustin ----- | | 29 | Patterson, Mary Nancy ----- | 211 | 62 |
| Merrick, Erwin Curtis ----- | | 56 | Patterson, Martha ----- | 212 | 62 |
| Merrick, Lloyd Harvey ----- | | 56 | Peebles, Carlos Harland ----- | | 14 |
| Merrick, Martha Janette ----- | | 56 | Peebles, Robert Gerald ----- | | 14 |
| Merrick, Ruthanna ----- | | 56 | Perry, Charles William ----- | | 49 |
| Metcalf, Alice ----- | | 60 | Perry, Frank Liken ----- | | 49 |
| Metcalf, Vergol ----- | | 60 | Perry, Victor Criswell ----- | | 49 |
| Meyers, Harlin ----- | | 18 | Pewthers, Henry Bloomfield ----- | | 48 |
| Meyers, Paul ----- | | 18 | Pope, Edward Stickney ----- | | 53 |
| Moore, Charles Edward ----- | 53 | 15 | Porter, Delia ----- | | 43 |
| Moore, George Edward ----- | | 15 | Porter, Jennie F. ----- | | 43 |
| Moore, Goldie Estelle ----- | 79 | 20 | Porter, Rachel ----- | | 43 |
| Moore, John Franklin ----- | | 54 | | | |
| Moore, Mary Lucy ----- | 52 | 15 | Rafnel, Ardis ----- | | 18 |
| Morrow, Carlos ----- | | 74 | Rafnel, Pamma ----- | | 18 |
| Morrow, Clyde H. ----- | | 74 | Rafnel, Robert ----- | | 18 |
| Morrow, Fred Lugar ----- | 264 | 76 | Rambo, Florence M. ----- | | 44 |
| Morrow, Lyle S. ----- | | 74 | Rambo, Harry M. ----- | | 44 |
| Morrow, Minnie G. ----- | | 74 | Reckard, Dora Belle ----- | 47 | 14 |
| Morrow, Pearle E. ----- | 263 | 76 | Reckard, Vesta Helen ----- | 46 | 14 |
| Morrow, Ralph R. ----- | | 74 | Robb, George Augustus ----- | | 19 |
| Morris, Addie ----- | 33 | 11 | Roberts, Mary E. ----- | 165 | 46 |
| Morris, Angeline ----- | | 8 | Rose, Eloise ----- | | 19 |
| Morris, A. William ----- | 32 | 11 | Rose, Paul ----- | | 19 |
| Morris, H. Wade ----- | 34 | 11 | Ross, Dorris Ruth ----- | | 76 |
| Morris, John Alston ----- | | 76 | Roush, Benjamin Brown ----- | | 28 |
| Morris, L. Ray ----- | | 11 | Roush, Loring Wesley ----- | | 28 |
| Morris, Ralph C. ----- | | 11 | | | |
| Orr, Draber Dunbar ----- | | 63 | Sanborn, Mary Grace ----- | 138 | 39 |
| Orr, Mary Esther ----- | 228 | 65 | Shafer, Donald ----- | | 18 |
| Owen, Austin Oscar ----- | 173 | 49 | Shafer, Dorothy Marie ----- | | 18 |
| Owen, Pessie Bell ----- | 172 | 49 | Shepherd, Flora ----- | | 13 |
| Owen, Curfman ----- | | 28 | Skinner, Alonzo Williams ----- | 139 | 39 |
| Owen, Earle D. ----- | 114 | 30 | Skinner, Charlotte Hen- | | |
| Owen, Edith ----- | 115 | 31 | rietta ----- | | 39 |
| | | | Skinner, Dorothy Dean ----- | | 39 |

| | No. | Page | | No. | Page |
|-----------------------------|-----|------|----------------------------|-----|------|
| Skinner, William Wallace--- | 39 | | Thomas, Minnie ----- | 70 | |
| Smith, Frieda ----- | 13 | | Thomas, Ralph Dale ----- | 72 | |
| Smith, George Raymond --- | 262 | 76 | Thomas, Robert ----- | 71 | |
| Smith, Harry G. ----- | 13 | | Thomas, Ruth ----- | 70 | |
| Smith, James H. ----- | 13 | | Thomas, Sarah Eliza ----- | 239 | 70 |
| Smith, Robert L. ----- | 13 | | Thomas, William Aaron --- | 240 | 70 |
| Smith, William Robert --- | 76 | | Thompson, William Barn- | | |
| Spurrier, Helen G. ----- | 75 | | ard ----- | 57 | |
| Spurrier, Robert Lewis --- | 75 | | Tucker, Dorothy ----- | 45 | |
| Staley, Elizabeth Ann --- | 76 | | Tucker, John Carl ----- | 45 | |
| Staley, Henry Armstead --- | 261 | 75 | | | |
| Staley, Irma Elizabeth --- | 73 | | Ulmer, Richard Eugene --- | 49 | |
| Stewart, Florence Marie--- | 27 | | | | |
| Stewart, Harold Clark --- | 27 | | Von Mauer, Cable George--- | 52 | |
| Stewart, Wilbur Albro --- | 27 | | Von Mauer, James ----- | 52 | |
| Sudlow, Francis ----- | 52 | | Von Mauer, Josephine --- | 52 | |
| Sudlow, George Egbert --- | 189 | 53 | Von Mauer, Richard ----- | 52 | |
| | | | | | |
| Thomas, Arthur Morris --- | 242 | 71 | Ward, Laura Lavinia ----- | 57 | 16 |
| Thomas, Charles Addison--- | 238 | 70 | Wells, Catherine Lee ----- | 30 | |
| Thomas, Charles Jr. ----- | 72 | | Wells, James Adair ----- | 30 | |
| Thomas, Charles Orton --- | 248 | 72 | Whitaker, Henry Dowley--- | 25 | |
| Thomas, Cora ----- | 243 | 71 | Whitaker, Louise C. ----- | 101 | 28 |
| Thomas, Dwight William--- | 71 | | Wing, Katherine ----- | 52 | |
| Thomas, Edyth ----- | 71 | | Wooley, Albert ----- | 57 | |
| Thomas, Frank Leslie --- | 245 | 71 | Wooley, Edward ----- | 57 | |
| Thomas, Glenn ----- | 71 | | Wooley, Eleanor ----- | 57 | |
| Thomas, Harley J. ----- | 247 | 71 | Wooley, Katherine ----- | 57 | |
| Thomas, Hattie ----- | 246 | 71 | Wooley, Martha ----- | 57 | |
| Thomas, Helen ----- | 70 | | Wyatt, Martha ----- | 62 | |
| Thomas, Hiram Henry --- | 69 | | Wylie, Mary Ellen ----- | 188 | 53 |
| Thomas, John Harvey --- | 241 | 70 | Wylie, Hiram Cable ----- | 187 | 53 |
| Thomas, John William --- | 71 | | Wylie, Nellie Cable ----- | 51 | |
| Thomas, Louise ----- | 71 | | Wylie, William ----- | 51 | |

Births

Births

Births

Marriages

Death

Deaths

Deaths

<http://stores.ebay.com/Ancestry-Found>

DEC 30 2001

<http://stores.ebay.com/Ancestry-Found>

100

<http://stores.ebay.com/Ancestry-Found>